WE ARE PROMPT
If you want an express, truck or dray, phone us.
PACIFIC TRANSFER CO.
BAGGAGE STORED
509 Fort St. Phone 243

Victoria Daily Times

Coal! Coal!
Hall & Walker
1232 Government Street
Telephone 83

VOL. 41 VICTORIA, B. C., TUESDAY, OCTOBER 8, 1912 NO. 84

BOSTON TAKES FIRST GAME IN WORLD'S SERIES

New York Giants Defeated by Score of Four to Three—Red Sox Rally in Seventh, Scoring Three Runs.

Boston 4
New York 3

New York, Oct. 8.—"New York Nationals versus Boston Americans at the Polo Grounds to-day."

To baseball enthusiasts from coast to coast that announcement foretold the opening of another world's championship baseball series, the New York National League team, pennant winners, to contest with the Boston team, champions of the American League, for the world's title.

To the winners of the first four out of the seven-game series, also goes the larger share of the money prize, reckoned at more than $100,000.

Some forty thousand persons surged into the vast reaches of the Brush stadium to-day to witness the first struggle. Mayor Gaynor of New York and Mayor Fitzgerald of Boston joined the cheering for their respective teams. The mayors sat together in an upper tier box.

All Night Wait.

The early-comers began to gather at the stadium early last night to be in line when the gates opened at 8 o'clock this morning. By midnight this line had grown to 500 people. Many of them had brought campstools upon which to take an occasional sitting nap.

It grew cold toward morning and the crowd snuggled close to the high board fence to escape a biting west wind.

A woman appeared in line just after midnight and was cheered. She was not long without feminine company. By sunrise a score of women were found in the shivering trail that led from the yellow gates down toward the "L" station at 155th street.

But there was no need for the all-night line, for when the gates were opened and the first rush of enthusiasts had been taken care of there were still 25,000 seats to be had. All morning there was a constant pouring in of spectators through the turnstiles. The lower grandstand was filled at noon. The upper stands being reserved, were the last to fill and the teams had about finished their practice when the last spectator passed through the turnstiles.

A day of sunshine and Indian summer warmth was the pleasant portion of players and spectators. Not a cloud flecked the sky and the ball players agreed that it was a rare day for the sport.

Back of the Red Sox bench were crowded the fans from Boston. They cheered with a lustiness that vied with the cries of the New York crowd. A brass band perched in a stand near the left-field bleachers was drowned out by the constant cheering of the crowd. The National Commission held a meeting to-day and gave its instructions to the umpires.

Nationals Confident.

The Nationals are confident of the outcome of the series, but at the same time they expect to be fought until the last man is out.

"No one among our boys holds the Red Sox cheap," said "Chief" Meyers, the Indian catcher, who was one of the first players to report at the National club headquarters. Soon after the chief came Mathewson, Merkle and the other players, for there were spikes to be sharpened and bats and uniforms to be inspected. Few of the players were recognized in their street clothes as they edged their way through the jam at the entrance.

"We naturally expect to win," said Capt. Larry Doyle, the New York second baseman. "We'll try of course to make it four straight, what more can anyone say. We have a fine team, one ready to make plenty of action.

"As to the Bostons—well, they must be a good ball club to win a pennant. One hears much of their fine pitching staff, but haven't the Giants been hitting good pitching all this year? I think we can hit Joe Wood and the other Red Sox hurlers, and it must not be forgotten that the Red Sox have yet to show whether they can hit such pitching as will be served by Mathewson, Tesreau and Marquard. In a short series of seven games pitching is the big factor, and the Giants have a rattling lot of boxmen."

The Teams.

Boston.—Hooper, r. f.; Yerkes, 2b.; Speaker, c. f.; Lewis, l.f.; Gardner, 3b.; Stahl, 1b.; Wagner, s.s.; Cady, c.; Wood, p.

New York.—Devore, l.f.; Doyle, 2b.; Snodgrass, c.f.; Murray, r. f.; Merkle, 1b.; Herzog, 3b.; Meyers, c.; Fletcher, s.s.; Tesrean, p.

Umpire Klem went behind the bat, Evans to bases. Rigler went to right field, while Umpire O'Loughlin went to left field.

The New York team came on the field at 12.44 o'clock, led by Manager McGraw, who waved his hand as the crowd cheered. The Giants wore their home uniforms of white with thin black stripes. Larry Doyle, the Giants' second baseman and captain, was presented with an automobile. The Giants then began their batting practice.

The Red Sox came on the field five minutes later, and were given a hearty cheer. The Boston players warmed up along the sidelines while an army of photographers flocked over the field, snapping the players.

Batting practice was over at 1.40 o'clock, and the Giants took the diamond for field practice. Snappy stops and throws of the home team soon had the crowd at the top-notch of excitement. During the practice, John T. Brush, owner of the Giants club, came on the field in his automobile.

All the field stands were now full while behind the seats on the lower grandstand there were rows of people standing three deep.

Ten minutes to 2 o'clock the four umpires, Klem, Rigler, Evans and O'Loughlin walked out to the home plate and conferred.

THE GAME.

First Innings.

First half.—Mayor Gaynor threw the ball out to Myers. Hooper walked, Tesreau being somewhat unsteady. Yerkes was out, Doyle to Merkle. Hooper taking second on the play. With Speaker up, the crowds gave a cheer. Speaker was out, Doyle to Merkle, Hooper taking third on the play. Lewis flied out to Snodgrass. No runs, no hits, no errors.

Second half.—Devore fanned. Wood's speed was terrific. Doyle was out. Wagner to Stahl. Snodgrass singled to centre. Murray walked. Merkle flied out to Wagner. No runs, one hit, no errors.

Second Innings.

First half.—Gardner was safe on Fletcher's error. It was a ground ball and Fletcher fumbled it badly. Gardner was forced at second when Tesreau took Stahl's grounder and threw to Fletcher. Stahl was out stealing. Meyers to Doyle. Wagner took his base on balls. Cady was out on a long fly to Murray. No runs, no hits, one error.

Second half.—Herzog popped out to Stahl. Meyers fanned. Woods served the Indian one drop curve and two high in-shoots. Fletcher was out on three strikes. No runs, no hits, no errors.

Third Innings.

First Half—Wood was given a big cheer when he came to the plate. Wood walked to first on four balls. Hooper sacrificed, Tesreau to Merkle. Yerkes was out; Doyle to Merkle. Wood took third. Speaker was purposely passed to first. Lewis was out on a high fly to Fletcher. No runs, no hits, no errors.

Second Half—Tesreau came in for liberal cheering when he came to the plate. He struck out, Wood has struck out the last three men who faced him. Devore was given a base on balls. Doyle got a double to left, Devore taking third. It was a high ball and fell near the left field foul line, too far in for Lewis to reach it. Snodgrass struck out. Devore and Doyle scored on Murray's single to centre. Murray went out trying to stretch his hit—Speaker, Cady to Wagner. Two runs, two hits, no errors.

Fourth Innings.

First Half—Gardner went out on a high foul to Herzog. The stands were now cheering every play that was made. Stahl struck out and the crowd yelled. Tesreau's spitball was breaking sharply over the corners of the plate. Wagner fouled to Merkle. No runs, no hits, no errors.

Second Half—Murray was given a great ovation as he came in from the field. Last year he failed to make a hit in the world's series. Merkle was another strike-out victim of Wood, who burned the ball across the plate with blinding speed. It was his fifth strike-out. Herzog singled to centre, the ball bounding over Wagner's head. Meyers went out—Wood to Stahl. Herzog took second. Fletcher was another strike-out victim, leaving Herzog stranded at second. No runs, one hit, no errors.

Fifth Innings.

First Half—Cady went out Doyle to Merkle. Tesreau was now in his best pitching stride. Not a Boston player had made a hit so far. The Giant pitcher employed a fast breaking spitter and a wicked inshoot. Wood went out on a grounder to Merkle (unassisted). Hooper could not see Tesreau's high ones and fanned. The Giant pitcher was given a round of applause as he came to the bench. No runs, no hits, no errors.

Second Half—Tesreau struck out. He took three mighty swats at the ball but failed to connect. Devore popped to Lewis. It was a pitcher's battle, Tesreau having the better of it. Doyle got a single which Gardner managed to knock down and when the runner tried to stretch he was thrown out, Gardner to Yerkes. It was a wonderful stop Gardner made and an equally fine throw to second. No runs, no hits, no errors.

Sixth Innings.

First half.—Yerkes flied to Snodgrass. With Speaker up the Boston fans cried for a hit. Speaker got a three-base hit to left. It was the first hit for Boston. Speaker scored on Lewis's grounder to Doyle, who threw the runner out at first. Gardner struck out. One run, one hit, no errors.

Second half.—Snodgrass was safe when Wagner fumbled his grounder. It was a hard-hit ball, and bounced out of Wagner's hands. Murray attempted to sacrifice, but popped a fly into Stahl's hands, and he then touched the first base before Snodgrass could return. Merkle flied to Wagner. No runs, no errors.

Seventh Innings.

First half.—Stahl out to Doyle to Merkle. Wagner singled sharply to centre, and the Boston crowd howled. Cady also singled to centre, Wagner taking second. The stands were in an uproar as Wood went to the bat. Cady was forced at second, when Doyle took Wood's grounder and tossed it to Fletcher. Wagner went to third on the play. Wagner scored on Hooper's double to right. Wood took third on the play. The score was now tied, and the Boston crowd was again in an uproar. Wood scored on Yerkes's single to left, Yerkes taking second on the throw-in. Hooper also scored on Yerkes' hit. Speaker struck out. Three runs, four hits, no errors.

Second half—Herzog was the first strike-out victim of the inning. Wood used great speed and shot the ball across the corners of the plate. Meyers got first, hit by a pitched ball. Meyers was forced at second on Fletcher's grounder which Yerkes threw to Wagner. McCormick went to bat in place of Tesreau. McCormick flied to Lewis. No runs, no hits, no errors.

Eighth Inning.

First half—Crandall went in the box for New York. Lewis went out on a grounder to shortstop, who made a perfect throw to Merkle. Crandall's service consisted largely of a slow wide out curve and an equally slow

(Concluded on page 7.)

WOMAN SUCCUMBS TO HER WOUNDS

MISS M. DIXON PASSED AWAY AT CALGARY

Private Detective Was Shot by Man Who Killed Wife and Ended Own Life

Calgary, Alta., Oct. 8.—Miss Mildred Dixon, 25 years old, died at 6.30 o'clock last evening as the result of two revolver shot wounds inflicted 24 hours previously by John C. Davis, a realty operator.

Miss Dixon was employed by a private detective agency and had been assigned to watch Davis' wife, of whom Davis was insanely jealous. The young woman turned about and became a protector of Mrs. Davis. The man sought to interview his wife on Sunday night and when refused entrance by Miss Dixon, shot her, then shot and killed his wife, and followed this deed by committing suicide.

Rallying from semi-consciousness at noon Miss Dixon made the following statement: "Davis shot me. He came to the house Sunday night and I answered the door. He demanded to be let in. I was afraid. I told him to let me see what he had in his pockets before he came in. I felt that he was armed. He refused my request and I tried to close the door, when he drew a gun and shot me. I staggered and he burst into the room, gun in hand."

Miss Dixon was a native of Edinburgh, Scotland, and had been in Canada five years. She has a cousin, Bert Coppinger, of Victoria, B. C., and another cousin, H. R. Taylor, No. 8 Maxwell street, Edinburgh, Scotland, and a third cousin, Miss E. Morrell, Newcastle-on-the-Tyne, Eng.

Davis was 42 years of age, a native of England, but had been living in the United States and Canada for the past 20 years. His wife was born in Belfast, Ireland, and had been in Calgary for three years past.

FORCED TO RESIDE IN MELBOURNE

Australian Government Refuses to Provide Home for Governor-General in Sydney

Sydney, N. S. W., Oct. 8.—The governor-general, Lord Denman, has left Sydney for Melbourne. A large and representative gathering of citizens tendered him a farewell, and an illuminated address was presented to him by the lord mayor. Lord Denman, in reply, stated that he regretted to leave Sydney, through the federal government refusing to provide him with a home here. He was greatly delighted at the demonstration of good wishes.

INJURIES PROVE FATAL.

Milwaukee, Wis., Oct. 8.—Tony Scudelari, mechanician for Bruce-Brown, who was killed last week while trying out the Vanderbilt race course in this city, died to-day from injuries received when the car went into the ditch.

MINORITY'S RIGHTS ARE SAFEGUARDED

PREMIER SAYS ULSTER'S FEARS GROUNDLESS

Campaign Conducted by the Unionist Leaders a Colossal Blunder

London, Oct. 8.—Referring to the general political situation, the prime minister, Mr. Asquith, speaking in the House of Commons yesterday, stated that the rejection of the famous budget by the House of Lords was a colossal blunder and that the Ulster campaign was equally a big blunder.

Mr. Asquith declared that he had never underrated the importance of the opposition of the Ulsterites to the Home Rule bill, but any apprehension on the part of the Ulster people was unfounded, as the safeguards for their interests were ample.

The scheme was not a scheme of demanding a separate parliament for Ulster, or even a part of Ulster. The government was not to be deterred by a threat which was a negation and not a principle.

The Tories, continued the prime minister, would not be able to confine their doctrine to the present campaign. The reckless rhodomontade at Blenheim on the part of the Tory leader had furnished a complete primer of anarchy, and the new dictum would be invoked whenever the spirit of lawlessness desired to stop the ordered machinery of government.

Titanic Reports.

The first sitting of the autumn session of the House was occupied yesterday by a debate of reports of the Titanic disaster, made by the board of trade and Lord Mersey. Leslie Scott, a member from Liverpool, and several others opposed the board of trade's rule calling for boats for all. Mr. Scott said that the rule would compel all steamers to carry such a load of boats that they would be unseaworthy.

Home Rule Debate.

Premier Asquith's time table gives thirty-two days for the discussion in all stages of the Home Rule bill. This, with the time already consumed on that measure, totals forty-nine days, whereas Gladstone's bill in 1893 was under discussion for eighty-five days.

Rumors of Compromise.

The Daily Telegraph referring to persistent rumors in political circles that the government is negotiating with John Redmond in the hope of finding a way out of the Ulster impasse, says that a suggested basis of compromise made has been to give Ulster the right of exemption from some of the Home Rule bill provisions under certain conditions. It is said that some agreement has been reached.

Treatment of Minority.

Speaking at Edinburgh yesterday, Sir John Simon, solicitor-general, said that the government will be ready to treat the minority in Ireland very generously.

With regard to the Home Rule bill the people could depend upon the government to seek a solution to the Ulster situation, and, in fact, that solution had already been found, declared Sir John.

Concluding, the solicitor-general said that he was convinced that it would not be Ulster that would be coerced as far as Home Rule was concerned.

DIES ALONE IN CABIN IN FAR NORTH

Body of Colorado Man is Found by Party of Hunters

Dawson, Y. T., Oct. 8.—The body of E. E. Collins, of Stratton, Col., was found in a cabin on the McMillan river, a branch of the Pelly which flows into the upper Yukon. He went into the country in August, 1911, to hunt and trap alone.

The body was found a few days ago by William Alcroft, Joseph Greene, of the Dawson News staff, and others who were hunting moose. They report finding a letter addressed to Collins' mother in Stratton and a diary, in which the last entry indicates that he died about March 1. There is no mention made of sickness. He had consumed some medicines and made emergency appliances, indicating that death was probably from appendicitis or other internal troubles. He was about 35 years old. There was plenty of food and other supplies in the cabin.

A few days before the news of the discovery of the body arrived, letters were published here from the aged father in Stratton, saying he was greatly worried, and if he were strong enough he would start at once in search.

The mounted police say that since the rivers are freezing they feel that it is too late now to hope to send a party to recover the body this season.

SIX PERSONS KILLED.

Interurban Car Dashes into Automobile.—All Occupants Lose Lives.

Dallas, Tex., Oct. 8.—E. B. Cornelius, of Palmer, Texas, his wife and two daughters, and his sister and her child, were killed when an automobile in which they were riding was struck by an interurban car near Arlington, twenty-five miles from Dallas. The car, travelling at rapid speed, struck the automobile squarely in the middle, throwing the six occupants directly in its path. The bodies were mangled almost beyond recognition.

KILLED BY WOOD ALCOHOL.

Two Men Dead.—Three Others Dangerously Ill But Will Recover.

Sherbrooke, Que., Oct. 8.—Reports from St. Malo, a small village in Compton county, state that Joseph Durcher and Philip Lemieux are dead, the result of drinking wood alcohol, given them by a friend at whose house they were visiting. Three others are dangerously ill, but it is expected they will recover.

GETS TEN YEARS.

Regina, Sask., Oct. 8.—Ten years at hard labor was the sentence handed out by Magistrate Trant to Alfonso James, a colored man, arrested on the charge of attempting to rob passengers on a Canadian Northern train, on Saturday, near Regina.

MAY DIE FROM INJURIES.

Birmingham, Ala., Oct. 8.—Joseph Stevenson, aviator, leaped yesterday from his biplane, which had become unmanageable at an elevation of fifty feet, and suffered injuries which physicians say will prove fatal. He had been aloft for about two minutes.

DEMAND RELEASE OF COMPATRIOTS

DOUKHOBORS CAUSE TROUBLE AT BRANDON

Threaten to Invade Town Unless Two Men, Now in Asylum, Are Liberated

Brandon, Man., Oct. 8.—Doukhobors here are having trouble over the incarceration in the local asylum of two compatriots about two years ago. A considerable number have come into the city recently and threatened to repeat the offence for which the two in the asylum are still confined, stripping themselves naked and walking about the public streets. Acting Chief of Police West has taken statutory measures and last night arrested five ringleaders, two women and three men.

The foreigners have threatened, however, to bring 3,000 of their number if necessary to secure the release of the two in the asylum.

The police officer took these five after they had refused to desist hanging about the asylum, and in the police court this morning they refused to give any names. The three men claim they are sons of God, and the women claimed they were all of the same family with God as their father. They explained through an interpreter that they wanted the release of the men confined here and stated that they would go peaceably away if their compatriots were restored to them.

The magistrate thought the people were suffering from some kind of religious mania. He stated the court had no power to release the two and remanded the prisoners. He instructed the officers to treat them kindly.

The five then offered to sacrifice their bodies and submit to hanging if they could only secure the release of the two.

It was understood that communication was in progress between doctors at the asylum and the attorney-general of Saskatchewan, from whence they came.

KILLED IN STREET BY AUTOMOBILE

Man Run Down in Vancouver—Chauffeur Held Pending Investigation

Vancouver, Oct. 8.—Standing on the street waiting to signal an approaching street car upon which he desired to travel downtown, J. F. Gray, of 1863 Fifth avenue west, was struck down and killed by a passing automobile at the corner of Forth avenue and Cypress street, last night, a little before 7 o'clock.

The automobile responsible for the tragedy is owned by the Reliance Automobile Company, and was driven by Richard Coynebee. It is alleged that the machine was being driven at a fast rate of speed upon the wrong side of the street. Coynebee is being held under arrest until after the inquest.

Mr. Gray was taken to the General hospital immediately, where he died shortly afterward.

MONTENEGRO DECLARES WAR AGAINST TURKEY

Heavy Fighting Reported to Be in Progress Along the Frontier—Turkish Force, on Way to Border, Attacked by Tribesmen.

London, Oct. 8.—A news agency dispatch from Cettinje this morning says that war has been declared by Montenegro on Turkey.

The declaration of war, the dispatch continues, was delivered to the Ottoman government by the Montenegrin charge d'affaires at Constantinople.

Heavy fighting is said to be in progress between the Montenegrins and the Turks along the frontier. A brigade of nine battalions of Turkish infantry, proceeding from Scutari to Tusi, on the Montenegrin frontier, was attacked last evening by a large force of Malissori tribesmen just before reaching Tusi.

The battle, according to the dispatch, still is proceeding this morning.

No confirmation has yet been received by foreign legations here or by the British foreign office.

The many special newspaper correspondents in the Balkans also are silent.

A further dispatch from the same source says the Montenegrin government instructed its representative at Constantinople to break off all diplomatic relations with Turkey to-day and leave Constantinople immediately. The Montenegrin government at the same time is said to have handed passports to the Ottoman charge d'affaires at Cettinje.

The stock exchange regarded the declaration of war by Montenegro with calmness, and prices changed very little. The market appeared to be inclined to await results of the action taken by the powers. Consols did not change, but American stocks were from ⅛ to ¼ below par.

Forestalls Action by Powers.

The declaration of war on Turkey reported from Cettinje to have been made to-day by the little kingdom of Montenegro forestalled the action of the European powers in favor of peace by only a few hours.

The ambassadors at Constantinople and the ministers at the capitals of Bulgaria, Servia, Greece and Montenegro had been instructed to make representations on behalf of their governments to-day, and a dispatch from Belgrade affirmed that their programme had been carried out there.

It was officially announced in Constantinople that diplomatic relations with Montenegro have been broken off. It is feared generally in diplomatic circles here that the action Montenegro has precipitated and the fighting reported to have taken place between Turkish and Montenegrin troops on the frontier will tend to frustrate the efforts of diplomacy.

It is thought likely that the other Balkan states may decide to follow the lead of Montenegro and throw their armies into Turkey.

The situation of Christians in Albania and Macedonia, and the demand of the Balkan states that these provinces should be granted autonomous government are the main causes of the crisis.

Dispatches from Constantinople received to-night say that military patrols were going round the city requisitioning all the horses. The military authorities, too, had placed troops on board a large number of Greek vessels which they had seized in Turkish waters, and it is said these are to be used for the transport of troops.

The Greek legation has ordered the masters of the vessels to land the crews.

Ordered From Constantinople.

Cettinje, Oct. 8.—M. Plamentaz, the Montenegrin charge d'affaires at Constantinople has been ordered to leave there to-day. The Turkish charge d'affaires here has been handed his passports by the Montenegrin government.

Relations Broken Off.

Constantinople, Oct. 8.—The Montenegrin charge d'Affaires asked for his passports from the Turkish government to-day. He will leave here later to-day. It is understood that the charge addressed a note to the Porte pointing out that the frontier incidents are not such as can be arranged immediately. It is rumored that hostilities have broken out.

A state of siege has been proclaimed in Macedonia.

Regard Report As Correct.

Paris, Oct. 8.—The French government regards the report that Montenegro has declared war on Turkey as correct, according to an announcement made at the foreign office this afternoon.

Montenegrins Cross Frontier.

Belgrade, Oct. 8.—Reports reached here to-day that Montenegrin troops had crossed the Turkish frontier.

The Servian parliament to-day voted an extra credit of $8,900,000 for military purposes and the merchants of this city are making large donations to the funds being raised for the assistance of poor families whose breadwinners have been called upon for military service.

ROBBERS FAIL TO OPEN SAFE

Enter Branch Bank, but Are Unable to Secure Any Booty

Vancouver, Oct. 8.—A daring but unsuccessful attempt was made last night to rob the branch of the Bank of Vancouver at Collingwood east. When the janitor arrived at the building this morning he found that the building had been entered during the night and an attack made to open the safe. Two men had evidently been concerned in the attempt. They made their way into the building through a coal hole at the back, then, with an auger, bored through the woodwork from the coal cellar into the bank at the back of the safe. A piece of wood about two feet square was removed, and the would-be robbers then tried, with a gasoline or acetylene lamp, to melt away the metal of the safe. Before they reached the money, however, their supply of fuel gave out and they were forced to decamp. Police constables have taken the matter up and are endeavoring to locate the culprits.

GOLD FROM IDITAROD.

Seattle, Wash., Oct. 8.—The United States assay office in Seattle yesterday received $360,000 in gold from Iditarod shipments. The pokes of returning miners amounted to $100,000, in sums ranging from $100 to $10,000. Two hundred and sixty thousand dollars was in gold bars.

BELGIAN STATESMAN DEAD.

Luzerne, Switzerland, Oct. 8.—Auguste Marrie Francois Beernaret, the Belgian statesman, died here from pneumonia. He was taken ill at the recent peace congress at Geneva, and hastened here in the hope that he would recover quickly.

SENTIMENT FOR RECIPROCITY GROWS

TIDE IS TURNING IN NEW BRUNSWICK

Prices for Farm Produce Higher in Maine Than on Canadian Side

Fredericton, N. B., Oct. 8.—Reports from practically every section of the St. John Valley confirm the current rumors regarding the failure of the potato and other root crops on account of the floods during the early part of September. The loss is estimated to represent millions of dollars, as only about fifteen per cent. of the crop is at all marketable, particularly in the delta and marsh land districts.

In spite of the curtailment of the supply of roots, prices on the Canadian side of the line are lower this year than for six or seven seasons, only sixty cents per barrel being offered for potatoes in the London markets.

On the other hand, in Maine, while suffering considerable loss also from the wet weather, prices are stated to be almost double those offered on the Canadian side.

Considerable dissatisfaction is being expressed by the farmers on account of the present government policy and the sentiment in favor of reciprocity is growing.

AUTO FATALITY.

Brantford, Ont., Oct. 8.—Charles N. Bisnett, a wealthy oil operator, accompanied by Charles Herod, drove his automobile into a freight train at a terrific speed last night. Bisnett was thrown head first against a freight car and was instantly killed. His head struck the freight car with such force that he broke the side sill. Herod merely dislocated his shoulder.

We are prompt, we are careful, and use only the best in our work

CAMPBELL'S PRESCRIPTION STORE

CORNER FORT AND DOUGLAS

PHONE 135

WE CAN'T PAINT PICTURES

But you should just see the work done by our "MAGIC CORN PAINT." The most stubborn Corns simply melt away under its magic touch, and it only costs 25c.

Don't forget that this is THE Prescription Store. In making up the Prescription we carry out the Doctor's ideas.

Windsor Grocery Company

OPPOSITE POST OFFICE GOVERNMENT ST.

SCHILLING'S PURE GROUND COFFEE, per lb	50¢
GOLDEN TIPPED CEYLON TEA, 3 lbs. for	$1.00
ARMSTRONG'S NEW HONEY, per jar	25¢
PORK AND BEANS, 3 tins for	25¢
CAPITAL CITY BUTTER, 3 lbs. for	$1.00
STRICTLY FRESH EASTERN EGGS, 3 doz. for	$1.00
MACK'S NO-RUB, per package	5¢

MILK-FED CHICKENS FRESH DAILY.

JUST WHAT YOU WANT

LOTS

HAULTAIN, near RICHMOND, 2 lots, 50x150 each. Quarter cash. Each $1600

VINING STREET, 100x135. Quarter cash, balance 1 and 2 years. Price $4000

HOUSE

GLADSTONE near BELMONT, 8 roomed house, just finished in first rate style. Lot 50x135. Cash $1500. Balance arrange. Price $7200

ROOMING HOUSE

FAIRFIELD ESTATE, 15 rooms, 3 toilets, 2 bathrooms, 2 furnaces, steam and hot water; cement basement. All latest improvements. $3500 cash; mortgage $4000 at 7½ per cent. Balance over 7½ years. Price $16,500

ACREAGE

4½ ACRES, within 3 mile circle; all cleared. No rock. Good house. Fine orchard; stable, chicken sheds, etc. Will make 20 lots, leaving large lot with house. Only $8250

Scottish Realty Company

Rooms 3 and 4, Challoner Blk. 707½ Yates St. Victoria, B. C.

Have You Noticed

COPAS & YOUNG'S PRICES

On Potatoes, Butter, Bacon, lately? Look them up!

GUARANTEED TO SAVE YOU MONEY.

Johnson's Fluid Beef, large 16-oz. jar	90¢
Van Houten's Cocoa, 1-lb. tin	90¢
Fry's or Cowan's Cocoa, ½-lb. tin	25¢
Fine mealy Potatoes, per sack	80¢
Anti-Combine Tea, in lead packets, 3 lb. for	$1.00
Calgary Rising Sun Bread Flour, per sack	$1.85
Mild Cured Breakfast Bacon, per lb.	23¢
Independent Creamery Butter, 3 lbs. for	$1.00
Maple Flavor Syrup, very nice, quart tin	25¢
Colman's Mustard, ½-lb. tin	25¢
Nice Local Apples, per box, $1.50 and	$1.25

Patronize the Store of the People

Copas & Young

ANTI-COMBINE GROCERS

Corner of Fort and Broad Streets.

Grocery Dept. Phones 94-95. Liquor Dept. Phone 1632

KILLED BY JAPANESE.

Seattle, Wash., Oct. 8.—The news of the murder of Frank Dunn, a young American from Toledo, who was broke, discouraged, and signed as an employee at Dundas cannery, Southeastern Alaska, last July, was brought to Seattle by the captain of the barge Harvester, which arrived in tow of the tug Tatoosh. According to the captain's story, Dunn quarrelled with a Japanese employee and the latter plunged a sword through the body of the white man without a word. The United States deputy marshal at Juneau took charge of the murderer, and the trial is set for November.

The harvester brought 27,000 cases of salmon and fifty Chinese, Japanese and Mexicans.

ROYAL PARTY VISITS NELSON

ENJOY TRIP DOWN THE ARROW LAKES

Addresses of Welcome Presented by City Council and Overseas Club

Nelson, B. C., Oct. 8.—The governor-general's party arrived here Sunday on the C. P. R. steamer Bonnington, which left Arrowhead Sunday morning, the only stop on the run of 135 miles down the lakes being made at Halcyon Springs, where an hour was spent. The Duke and several of his suite climbed to the hot springs, some 400 feet up the mountain side.

The Duchess, Princess Patricia and those of the suite who were not with the Duke found amusement in the antics of a remarkably playful young bear which was tethered near the hotel. His tether was a long one and his demonstrations of friendliness, especially towards the Duchess, with whom he attempted to play in kitten-like fashion, were rather boisterous. Major Worthington was just about to get a snapshot of him when he suddenly plunged at the camera, nearly knocking the major over, and got the bulb in his mouth, thereby taking the snapshot himself amid great laughter. The camera was at the moment pointed directly towards Princess Patricia and the development of the film is looked forward to with interest.

The scenery along the Arrow Lakes was voted the most beautiful of all the varied scenery which the royal party has seen thus far in the course of their present extended tour. Their Royal Highnesses spent the whole afternoon on the upper deck admiring the changing views disclosed as the steamer followed its winding course southward. It was a perfect day of bright sunshine. Princess Patricia made a couple of sketches in oils of mountains, rich with the tintings of autumn on their lower slopes, and with snow-capped peaks which, against the blue sky, in the far distance showed up well.

The steamer was lavishly decorated with flowers provided by the settlers along the Arrow lakes, who were seen in groups at intervals during the day, waving flags and hats and handkerchiefs and cheering the royal party on its way. After sunset the two powerful searchlights of the Bonnington were brought into play. The arrival at Robson was made shortly after 9 o'clock and the royal party, disembarking, came by train to this place and went on board the steamer Moyie for the night.

Landing at 9.30 o'clock yesterday morning Their Royal Highnesses were taken in motors to the board of trade rooms to view the exhibits of local products and afterward to the Central public school where the Duke presented the Governor-General's medals for general proficiency.

Replies to Addresses.

They then returned to the Moyie which steamed about a mile to a barge off Connaught park; where the civic address of welcome was presented in reply to which the Duke said:

"I am very happy to have this opportunity of visiting Nelson and a portion of the Kootenay district and of seeing some of the prosperous and attractive-looking homes which you have reclaimed from the forest.

"I trust that the high hopes which you have formed for your future development may meet with full and speedy realization and that ever-increasing numbers of settlers may be drawn here by the numerous advantages with which nature has favored you.

"I beg that you will accept my very best thanks for your address of welcome and for your reference to my appointment as Governor-General of Canada. I can assure you that it is a great privilege to me to be called on to represent His Majesty in the Dominion, especially at a time when prosperity is universal and when everything points to a bright and happy future for the Canadian nation."

In reply to the address presented by the Overseas Club of Nelson for their loyal expressions of welcome and of fealty to His Majesty the King:

"It is now almost exactly a year since I landed in Canada to take up my duties as Governor-General, and on my arrival I was greeted by messages of welcome from the Overseas Club branches throughout the length and breadth of the Dominion.

"I can assure you that I appreciate these greetings and realize what a great power for good so spread and numerous an organization is. Since then your membership has almost doubled and your power therefore increased to the same extent.

"I trust that the membership of the Overseas Club may ever continue to grow and that your energies may always be directed to the maintenance of the British Empire which is your proud inheritance."

Inspect Scouts and Veterans.

After inspecting the Veterans and the Bay Scouts His Royal Highness, accompanied by the Duchess and Princess Patricia, went on board the Moyie, which steamer proceeded on its course along Kootenay Lake.

To-day the journey was resumed, the first stop being made at Cranbrook by train. Maclead, where a day is to be spent, will be reached this evening.

DOMINION TRUST COMPANY LIMITED

Executor
Administrator
Trustee
Assignee

Dominion Trust Company, Ltd.

909 Government St.

HUGH KENNEDY, Local Manager.

READY TO SERVE IN EVENT OF WAR

Servians and Montenegrins Prepared to Return Home If Needed

Vancouver, Oct. 8.—Five hundred Servians and Montenegrins, residents of Vancouver and vicinity, stand ready to depart at a moment's notice to leave for the Balkan states and engage in hostilities against the Turks. Action was taken by Vancouver Servians and Montenegrins Sunday night following the receipt of the following cable Sunday:

"Montenegro has mobilized. The situation is very serious. The coming of the Montenegrins to their Fatherland is absolutely necessary."

The dispatch was cabled from Cettinje. It was sent by Brigadier-General Martinovic and was addressed to Jakob Srdanovitch, Vancouver, who formerly served in the Montenegrin army under General Martinovic.

The meeting of patriots decided that 500 men should hold themselves ready to depart for home at the command of a committee which was charged with the work of arranging for the forwarding of the contingent. Others will be sent home should circumstances warrant their departure. Yesterday Vancouver Servians and Montenegrins sent the following cable to His Majesty King Nicholas I. of Montenegro:

"We, true patriots, to show in this moment our fidelity to Your Majesty's dynasty, are ready to come and we seek your moral assistance. To Your Majesty we give our lives and are awaiting orders."

The message was signed on behalf of 1,000 Servians and Montenegrins.

MISS GOULD'S MEMOIRS.

New York, Oct. 8.—Returning from Chicago, whither she went with a party of friends a few days ago, as a guest of the Y. M. C. A. railroad men's conference, Miss Helen Gould let it be known that she is writing a book of memoirs.

"I have written my observations of people I've met and who discussed questions which are of interest to me, such as various reforms, the relations of capital and labor, and other issues," she said.

Miss Gould added that she had not yet found a title for her book, but assured the reporters that it would contain the sample matter for many interviews.

VICTIMS OF EXPLOSION.

Washington, D. C., Oct. 8.—Eight privates of Battery F, Third U. S. Field Artillery, were injured by a premature explosion of a shell yesterday at Tobyhanna, Pa. William E. Erbeck, most seriously hurt, was brought to a hospital here. Private Andrew Miller, Peter Marcon, Nelson D. Blosse, Charles A. Houncheil, Fred F. McNamee, Fred Linnehan and Corporal John Harsch were hurt, but not badly.

TELEGRAPHY WITHOUT SPARKS

SYSTEM INVENTION OF FRENCH ENGINEER

Has Advantages of Simplicity of Installation and Cheapness

New York, Oct. 8.—A Paris cable says: The Matin announces that a system of wireless telegraphy without sparks has been invented by a young French engineer, Julien Bethenod, one of the favorite pupils of President Poincare and a personal friend of wireless pioneer, Branly. By Bethenod method, it is believed possible to establish wireless stations in close proximity to one another without the messages being confused, and that it is also possible to exchange communications ten times faster than by submarine cables and ten times less expensively.

M. Bethenod's wireless sparkless system necessitates as a plant only an alternator and an antennae of a special character. The primary advantage of the system is that sound waves sent direct from the machine in the atennae will not be interfered with by the other posts on the same zone. Moreover, thanks to an automatic system of perforated bands, two stations will be able to exchange their messages at a maximum speed of 200 words a minute.

Other advantages of Bethenod's system are greater simplicity of installation and cheapness, each wireless station being capable of doing the work of ten cables, yet costing hardly more than $200,000. Bethenod's discovery also makes wireless telephony still more possible.

CANADIAN PACIFIC LOSES APPEAL

Must Pay $12,097 Damages —Western Cases Before Supreme Court

Ottawa, Oct. 8.—Western cases occupied the attention of the Supreme court of Canada yesterday.

Billings vs. Cassidy was first taken up. The respondent had sued the appellant for damages occasioned by running his motor car against the horse on which respondent was riding in North Vancouver, B. C., claiming $4,000 for personal injuries and $100 for injuries to the horse. The trial judge dismissed the action on the ground of contributory negligence, but his decision was reversed by the court of appeals for British Columbia, and the case was referred back to the trial court in order to have the amount of damages assessed. The defendant appealed to have it declared that he was not liable on the evidence and to have the trial court judgment restored. In this connection the court raised the question of its jurisdiction, as the judgment appealed from did not appear to settle the issues in a final manner. The question appeared to be governed by the decision in Crown Life Insurance Company vs. Skinner. Counsel for the appellant could not distinguish this case, and the appeal was quashed, the order as to the costs being reserved. W. Nesbitt, K. C., for the appellant, and Ewart, K. C., and W. L. Scott for the respondent.

The Canadian Pacific Railway Company vs. Tobin was then heard. The respondent was injured in the unexpected falling of a swing of a "McCann" ballast spreader at Summerberry, Sask., and the company has been condemned in consequence to pay $12,097 for damages. On the appeal it was contended that on the evidence the injury resulted from an accident in respect of which no actionable negligence was shown, and that the amount awarded as damages was excessive. The appeal was dismissed with costs. W. Nesbitt, K. C., and W. B. Powell for appellants, and H. J. Macdonald for respondent.

The appeal from the Supreme court of British Columbia in Prescott vs. Trapp & Co., was then taken up. The action was on a cheque given to the respondents, auctioneers at New Westminster, B. C., for a team of horses sold to him by auction. About a week later the horses were replevined by one Brooks under a lien note and payment of the cheque was stopped. In the meantime the auctioneers had settled with two Japanese on whose account the horses had been sold. The appellant's contention is that the auctioneers did not disclose their principals and that they had given him no value for the cheque. The appeal was dismissed with costs. McCrossan for appellant, Craig for respondent.

The appeal of Boyd, et al., vs. Forman, et al, was then heard. In a suit for probate in solemn form of the will of the late James Boyd, in his latter lifetime of Victoria, B. C., and a decree made for probate. The appellants contended that the will in question was executed in consequence of undue influence, and that the deceased did not possess testamentary capacity at the time of the execution of the will. Hon. A. E. McPhillips, K. C., for appellants and E. V. Bodwell, K. C., for respondents.

RECORD FLIGHT.

Paris, Oct. 8.—The French aviator, Pierre Daucourt won the Pommery cup for the longest straight-away flight between sunrise and sunset. He covered 579 miles, a new world's record for a single day's flight.

THE HUDSON'S BAY CO.

FAMILY WINE MERCHANTS

1308 Douglas Street

Five doors from Yates street north.

Store Open for Business Saturday Next, Oct. 5th

WHOLESALE DEPARTMENT

Wharf Street. Telephone 47

West Bay

SEEING IS BELIEVING

RAILROAD ANNOUNCEMENT

Do you remember that WE PREDICTED TO YOU, Mr. Reader, time and again that what happened in James Bay last year will repeat itself in

West Bay

Are we right again? We sold 25 lots there within the last 48 hours. Only 15 more left.

You must buy West Bay lots to-day, or to-morrow you'll pay for the delay. Get busy for this money-making opportunity.

Monk, Monteith & Co. Ltd

Members Victoria Real Estate Exchange

Corner Government and Broughton Streets Phone 1402

HOMESEEKERS AND INVESTORS

Why buy 50 foot lots at stiff prices on outskirts of city when you can obtain choice

Two Acre Blocks

Situated near new Saanich car line, 6½ miles from Victoria.

FROM UP $1400. EASY TERMS.

FOR ACREAGE AT ROYAL OAK AND WEST SAANICH ROAD CONSULT

H. BOOTH

Real Estate and Insurance

7 Bridgman Building

1007 Government St. Phone 1479

"THE ROYAL TYPEWRITER"

For Quality and Price Beats Them All.

$85 and $95 Cash

Agents.

Victoria Book & Stationery Co., Limited

1004 GOVERNMENT ST.

Phone 63 for "Everything for the Office."

R Rogerson & Moss M

Headquarters for

PRAIRIE CHICKENS

4 ACRES of very choice land, situated at Elk Lake, 315 ft. road frontage on lake. Fruit trees, vegetable gardens and house, etc.; ½ cash, balance arrange. Price per acre $900

M Phone 946 622 Johnson St. R

A Good Buy at $4,200

On the mile circle, new six roomed house, fully modern. Close to car. Terms arrange.

A. S. BARTON

Member of Victoria Real Estate Exchange.

215 Central Building. Phone 2901.

NARROW ESCAPE FROM DEATH.

West Salem, Wis., Oct. 8.—The home of Hamlin Garland was burned yesterday and the author had a narrow escape from death. Awakened by the flames, he was obliged to leap from the second story window. A servant girl received burns which are serious. The fire was caused by an explosion of gasoline. Valuable curios gathered by Mr. Garland in all parts of the world, besides the house and furniture, were destroyed.

EXTENSION OF TIME.

Ottawa, Ont., Oct. 8.—The department of trade and commerce has given notice that the time for receiving tenders for the Canada and West Indies steamship service has been extended from October 1 to December 15

A BLUE SUIT

Will always look good if made by us. All our Suits are guaranteed to fit.

Charley Hope

1434 Government Street

Victoria, B. C.

An Ideal Modern Home on Moss Street, Ready to Move Into

This house has panelled rooms and open fire place, and modern in every respect. It is on a paved street, free from dust, close to cars; the house is fully equipped, and ready to live in. $1500 cash. Look this up.

Price $6,300

EXCLUSIVE SALE

A great snap, eight roomed house on Moss street, large front room, with fire place and mantel, walls tinted, breakfast room, pantry and scullery, four bedrooms, nearly new; fine garden with flowers in bloom. Lot very good, 52.6x113 ft. Concrete walks.

Price $6,300

Gillespie, Hart & Todd

1115 Langley St.

YOU Own a Lot

WE Plan to Suit Build to Please Furnish the Cash for **YOU**

Morris & Edwards, Building and Investment Co

Phone 3074 213 Sayward Block

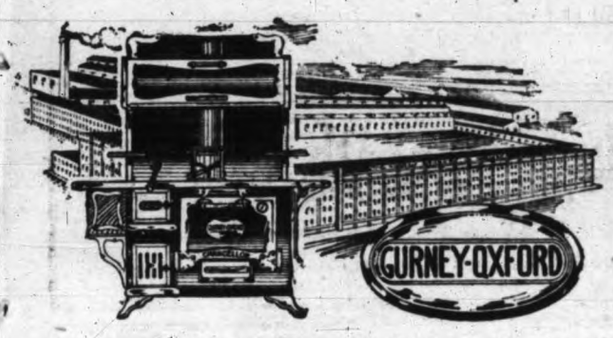

The Range The Factory The Methods

You will be interested in knowing the foundry where Gurney-Oxford Ranges are made, also of the methods and organization which have brought it to its present high state of efficiency.

The foundry building is large and commodious and laid out in a way that contributes to economy in manufacturing. Every single part of the range is made here under the closest scrutiny. We have never been content to accept traditions in range building. We experiment constantly to find something better, something which will effect an improvement or add to the value of the range when it reaches your kitchen to do your work.

The Gurney-Economizer, the greatest and most radical improvement in range-making, was the subject of extensive tests in the factory.

We knew what a great improvement it would be to have an oven always properly and evenly heated, so we experimented until, by an arrangement of flues this was accomplished.

We have never hesitated to make a change in design or principle, when found that change meant greater efficiency.

When you select a Gurney-Oxford Range you know that it has behind it one of the most competent factories in Canada and an accumulation of experience extending over 70 years.

DRAKE HARDWARE CO.

1418 Douglas Street. Phone 1646.

SNOW IN CALIFORNIA.

San Bernardino, Cal., Oct. 8.—The earliest snowstorm ever recorded in this section of California is reported from Bear Valley, where a foot and a half of snow is on the ground. Hundreds of hunters have been driven out of the country by the snow and cold.

CHARGES TORIES WITH DUPLICITY

HON. G. P. GRAHAM ON NE TEMERE DECREE

Men Pledged to Support Uniform Marriage Bill Voted Against It

Peterboro, Oct. 2.—At the overflow meeting in the Peterboro opera house last night, Hon. George P. Graham, in the most vigorous fashion that he has employed on the present tour, enlarged upon the "whisper" campaign that was conducted against the Liberal party at the last election. Speaking as a Protestant and an Ontario representative to the Protestants in an Ontario audience, he startled the whole house to its feet.

"As an Ontario Protestant," he began, "I desire to speak to my fellow-citizens and fellow-Protestants of Ontario upon matters that Sir Wilfrid may not refer to, but which, in justice to him and to the Liberal party, I consider should be fully threshed out in public by an Ontario Protestant representative. At the last election in Peterboro, as well as in my own constituency of Brockville, and other ridings, Sir Wilfrid and his government were villified for things they never did. While the trade issue was discussed on the public platforms, on the streets and in the homes, the Ne Temere decree was whispered in the ears of the men, and what was worse, in the ears of thousands of the good women and girls of Ontario, who were led to believe in some mysterious way that Sir Wilfrid was responsible for the decree and the effects it would produce. In Brockville it was Laurier and Graham who had enacted the decree, in Peterboro you were told it was Laurier and Stratton. Isn't it so?"

The question hurled into the audience startled them into absolute silence, then came cries of "Yes."

"In Brockville as in Peterboro the electors returned candidates who had pledged themselves verbally and in writing to have a uniform marriage law enacted if the Borden government were returned in power. I saw those written pledges and I believe you saw them, too. (Yes.)

"What happened?

"You recall that a year and a half ago Col. Hughes and Dr. Sproule and other opposition members addressed frequent questions to Sir Allen Aylesworth, minister of justice, on this subject, and Sir Allen told them that in his opinion the parliament of Canada had no authority to enact a uniform marriage law for the Dominion. When the new government came into power, Mr. Lancaster introduced his bill providing for a uniform marriage law in the Dominion, and immediately the spectacle was presented of men who had promised to vote for a uniform marriage law voting against the bill and supporting a motion to refer it to the Supreme Court. It was argued there and Sir Allen Aylesworth's opinion was sustained. And then the judicial committee of the Privy Council, the highest court in the realm, also sustained Sir Allen's opinion. The government was in exactly the same position as where they started, at a cost of tens of thousands of dollars of legal expense.

"In connection with the whole matter the attitude of the Dominion Conservative government and the Ontario Conservative government was typical of the deceitful conduct marking the actions of both cases of this kind. When the matter was argued in the Supreme Court, instead of the Whitney government championing the demands of those who insisted on a uniform marriage law, Ontario was represented not by Sir James Whitney, not by Attorney-General Foy, not by the deputy attorney, but by the assistant deputy, who, under instructions from the Ontario government, read a short statement of ten lines to the court, saying in effect that the Ontario government held no special views one way or the other, and that Ontario would be satisfied with the decision no matter which way it went.

"In view of those who secretly were approached in this way in the election of 1911, I ask every decent and fair-minded man that next time when he is approached by an individual who wants to whisper something in his ear, to consider that a proof that the thing to be whispered is something of which that individual is ashamed or afraid of and demand that he say it aloud and in public—or else refuse to listen to him."

WILL APPEAL TO COURTS.

New York, Oct. 8.—Frank J. Gould obtained yesterday the release of all the $400,000 worth of baggage which the customs seized when he and Mrs. Gould and her sisters arrived last Friday from their home in Paris. Under protest Mr. Gould paid $2,844 on the dutiable articles but the greater part of the valuable jewelry was shown to have been of American purchase or to have been assessed before by the customs authorities. Mr. Gould will carry to the courts his fight against paying any duty, declaring that he is now exempt as non-resident and that he intended only to pay a visit to this country.

TWO MOTORMEN INJURED.

Edmonds, Burnaby, Oct. 8.—Two cars on the B. C. Electric Railway, near Sprott station last evening had a head-on collision. The motormen were seriously injured and the passengers were severely shaken up. The cars crashed together while going at a good speed. Motorman Green had his leg broken and Harling's shoulder was dislocated. Both men were taken to the hospital. An official report stated that the accident was due to Harling over-running his orders.

COWICHAN POLO CLUB GYMKHANA

Results of Contests at Koksilah—Membership of Club Increasing

Duncan, Oct. 8.—The Cowichan Polo Club, which has just been organized, held a gymkhana at the polo grounds, Koksilah, on Saturday. The results follow:

Double stick and ball race.—The contestants draw partners and knock a ball with polo sticks to the end of the course and back. Won by J. Boothby and A. Kennington.

Scurry, for ladies only.—1, Mrs. Singleton-Wise; 2, Mrs. Hutchinson.

Tug-of-war (bareback.)—Won by G. Gore-Langton, F. Kingston, J. Boothby and A. Kennington.

Ball in basket race.—Won by R. M. Wynne-Eyton.

Flat race, 10 entered.—1, G. Gore-Langton; 2, Purgue.

Greasy pig.—Won by Godfrey Stephens.

W. H. Hayward and Dr. Barcroft were starters and judge, and Mr. Colfer secretary.

The polo club is having its ground ploughed and put in order, and expects to have it ready to begin play in May next. Though the club has been organized only a few weeks there are already about 70 playing and non-playing members, and applications for membership are coming in almost every day. The officers of the club are president, W. H. Hayward, M. P.; vice-president, F. H. Maitland-Dougall; hon. secretary-treasurer, M. V. Gore-Langton; committee, Messrs. Easton, Kennington, Boothby, G. Gore-Langton, Hutchinson and Dr. Barcroft.

Tea was supplied by Mrs. Locke and Mrs. Cole, of the Cowichan bay tea rooms. Among those noticed at the gymkhana were Mr. and Mrs. Cecil Cookson, of Victoria, who are week-end guests of Mr. and Mrs. Louis Garnet, of Mill Bay.

Major Griesback, who has recently been made stipendiary magistrate for Chemainus, is a retired officer of the R. N. W. Mounted Police, and his was the first name enrolled on the list of the mounted police.

Sergeant-Major Flintoff, who was presented with the length of service medal at the agricultural fair spent twenty-seven years as a member of the R. N. W. M. P. force. W. H. Hayward, M. P. P., made the presentation.

A Rugby team has just been formed, and the first practise match was played on Saturday, when 24 men turned out.

VANCOUVER AND CANADIAN NORTHERN

Agreement Passed by Council — Will Be Submitted to Ratepayers in November

Vancouver, Oct. 8.—The city council last night passed an agreement between the city and Canadian Northern Railway Company. By its terms the city is preparing to deed over to the railway company one hundred and ten acres of tideflat property at the head of False Creek. The agreement will go before the ratepayers in November. The company will spend $4,000,000 in terminal facilities and another $4,000,000 in a tunnel entrance to the city four miles in length. The proposed depot will cost $1,500,000, and a first-class hotel will be built. Forty-five acres of creek bed, much of it on Main street, an important thoroughfare, is to be filled for the city and facilities will be given for civic docks.

WIRELESS EXPERIMENTS.

Washington, D.C., Oct. 8.—Arrangements have been made by officials of the navy department to equip the proposed high-power radio station on the isthmus of Panama for experimental tests before finally considering the establishment of other stations provided for by congress, during the last session. Congress authorized similar high-power radio stations in addition to the old ones in the canal zone, on the California coast, on the Hawaiian islands, in Samoa, on the island of Guam and in the Philippines. Efforts will be made to have the Panama station and the one to be erected on the California coast in operation by the time of the opening of the Panama-Pacific exposition in 1915.

DARING BURGLARY.

Saskatoon, Sask., Oct. 8.—The warehouse of the Ashdown Hardware Company at this place was entered by burglars at an early hour yesterday morning and an entire wagon load of hardware and a large amount of guns and ammunition were removed. Entrance to the building was gained by a rear window, and, from evidence left behind, it is believed that several men were engaged on the job. The robbers also took a large amount of fine cut glass and costly cutlery. It is known that the loss will reach several hundred dollars.

LEAPS FROM PIER.

Los Angeles, Cal., Oct. 8.—A watch in the trousers pocket of James Emborg, 55 years old, of this city, was still running, when his body was cast upon the beach of the high tide at Venice early yesterday. The body had been in the water eight hours. Emborg is believed to have committed suicide Sunday night by jumping from the pier, as his coat containing a farewell note to a friend was found there.

Angus Campbell & Co., Limited, 1008-10 Government Street

To Prepare for Wet Weather Means to Buy a "Burberry"

"Burberry" stands for the one perfect system of hygienic weatherproofing.

It gives protection in a manner closely assimilated to nature's own methods, exemplified in feathers of birds and scales of fish, and provides cloths, without rubber or other deleterious substances, which have unequalled powers of withstanding rain and cold winds.

"Burberry" Waterproof Whipcords, in a few selected shades, with check lining. Price **$37.50**

"Burberry" Heather Mixture Tweeds with raglan shoulders, wind sleeves and check lining. Price.. **$35.00**

"Burberry" Shadow Striped Covert Cloth, in good wearing shades, smartly cut, raglan shoulders. Price, only **$32.50**

"Burberry" Donegal Tweeds, in various fancy mixtures and shapes, half lined with striped Geisha silk. Price **$27.50**

We are sole agents for "Burberrys."

We Open Daily at 8.30 a. m. and Close at 5.30 p. m.

Campbell's

Our 'phone number is 181.

KILLED WHILE IN DISCHARGE OF DUTY

Coroner's Jury Investigates Shooting in New Westminster Penitentiary

New Westminster, Oct. 8.—At the coroner's inquest held yesterday afternoon the jury found that Guard J. H. Joynson was killed at the provincial penitentiary on Saturday afternoon while in discharge of his duty, by shots fired either by convicts Smith or Wilson, or by both of them. It is probable that both men will be brought into court on the charge of murder as soon as Wilson has sufficiently recovered from his wound in the neck.

The inquiry brought about the extraordinary fact that Guard Rowan was in the first place held up with an unloaded revolver, though he had no reason for believing that it was empty, and that when Guards Joynson and Morris left their gangs no other prisoner made an attempt to escape. There was, however, the knowledge that the convicts were commanded from two or three towers, though, as it is not customary for each guard in his tower to carry more than three rounds, there is no doubt that many might have escaped had they tried. The evidence showed that the firing was more general than was at first reported, about a score of shots in all being fired by the two convicts, and by Guards Joynson, Wilson and Rowan, one or two other guards at other stations being prevented from firing for fear of hitting innocent parties.

FIRE DESTROYS WAREHOUSE.

High River, Alta., Oct. 8.—Fire at an early hour yesterday destroyed the frame building owned by Shaw & Co., and occupied by John Brackley, as an implement warehouse. The loss on the building is about $4,000 and on the stock about $20,000, with $13,000 insurance. Part of the building was occupied by Mr. and Mrs. Brackley as living quarters, but they were in the country with friends Sunday night, and only learned of their loss yesterday. Personal and office effects, including papers, were saved by the firefighters.

AT LAST, HE IS FREE OF LUMBAGO

Because He Took GIN PILLS

"Winnipeg, Jan. 6.

"I have been a sufferer from Lumbago for some years past and during Christmas week had a very acute attack which confined me to the house. About the latter part of April I met your Mr. Hill and mentioned my complaint to him. He advised me to take GIN PILLS. I have been taking them at intervals during the early part of the present winter, and up to date have had no return of my old trouble—in fact, I feel better than I have for years and think that my old enemy has vanished for good and all.

"H. A. JUKES."

GIN PILLS will protect your Kidneys and Bladder against the ravages of winter. No matter how much you may dread cold weather, because you have been subject to Rheumatism or Lumbago, you will be free of pain if you take GIN PILLS.

50c. a box, 6 for $2.50. Sample free if you write National Drug and Chemical Co. of Canada, Limited, Toronto.

Think This Over

Is there any beverage that costs less per cup than

LIPTON'S TEA

GOES FARTHEST FOR THE MONEY

Public Notice

Next Saturday, the 12th, is the Last Day of Our Sale

REDFERN & SON

1211-13 Douglas Street, Victoria, B. C.

The Diamond Merchants. Established 1862

PHONE 272 COLEMAN & EVANS LIMITED 613 PANDORA AV.

EVANS

BULL DOG CLEANSER

The only real Tile, Marble, Brick and Stone Cleanser on the market. Non-injurious. A sanitary cleanser and purifier. We absolutely guarantee it to remove the dirt.

Phone 271 613 Pandora Street

WOSTENHOLMS' FAMOUS CUTLERY

Made in Sheffield

We have a full assortment of

CUTLERY IN CASES
CARVERS IN CASES
SPOONS IN CASES
POCKET KNIVES
ETC., ETC.

E. G. Prior & Company, Ltd. Lty.

Corner Government and Johnson Streets.

1115 Fort Street. **PUBLIC MARKET** Phone 4126

FANCY EATING AND COOKING APPLES, per box.....$1.35
ALBERTA PEACHES, per crate .....80¢
CHOICE POTATOES, per sack .....85¢
25 LBS. ONIONS .....50¢

THE DAILY TIMES

Published daily (excepting Sunday) by THE TIMES PRINTING & PUBLISHING COMPANY, LIMITED

Offices ..... Corner Broad and Fort Sts.
Business Office ..... Phone 1090
Editorial Office ..... Phone 45

SUBSCRIPTION RATES

Daily—City delivery ..... 50c. per month
By mail (exclusive of city) ..... $3.00 per annum
Semi-Weekly—By mail (exclusive of city) ..... $1.00 per annum
Postage to United States $1 per year extra.
Address changed as often as desired.

THREAT OF DISSOLUTION.

It is quite true, as the Colonist says, that if Premier Borden submitted a naval programme to Parliament and were defeated on a division, the constitutional course for him to pursue would be to resign. But that is not the point made by the Toronto Star and other eastern newspapers. The objection taken is that Mr. Borden and his organs are holding a threat over the head of Parliament that if their resolutions be not accepted within a stipulated time the House will be dissolved and an appeal taken to the constituencies. The attitude of the Premier and his organs would seem to indicate that they are far from sure of their supporters, and hence are threatening them with the expenses of an election and curtailment of their parliamentary term unless they submit to coercion of their opinions. If Mr. Borden were sure of the loyal support of his parliamentary following, with a majority of forty-five there should be no necessity for his pointing out that which is obvious. The government's naval resolutions, if they come up to Tory expectations, will be among the most important ever laid before the Canadian Parliament. Therefore there should be no attempt made to limit debate upon them. The possible effects of the naval policy should be discussed in all their bearings in order that the people of Canada shall be in a position to pronounce intelligent judgment upon the Premier's long-deferred programme.

LAND TAXATION VAGARIES.

The people of the province of Ontario are passing through an educative process having in view the adoption of a system of land taxation similar to that in vogue in the provinces of Alberta and British Columbia. The system is not, strictly speaking, the single tax system of Henry George, but it is a step in that direction, having succeeded so far in the cities of Calgary, Vancouver and Victoria in securing the exemption of improvements from the general assessments for civic revenues. The city council of Toronto has sent a commissioner to the western cities to investigate the working of the system, and the commissioner has already been impelled by circumstances to admit the practicability of the system and its adaptability to western conditions of progress and development. What he is not so sure about is whether it would work with equal satisfaction should the present era of extraordinary development suffer a temporary or permanent suspension. The commissioner is not slow to express doubts and to conjure up spectres in giving expression to these fears.

Whether the city of Toronto is to pay its commissioner for the speculations in which he indulges or whether it will expect him to find according to the facts is not our concern. It is interesting to observe that, in their opposition to the adoption of this modification of the Single Tax theory, the Eastern press appears concerned not so much about what has happened under exemption of improvements as what may or might possibly happen. The Hamilton Herald puts a supposititious case casuistically before its readers and proves, to its own satisfaction, that while exemption of improvements may be a good thing for the city at large, it will work hardship on the wage earner and the small property holder. Here is its case:

"For purposes of comparison let us take the cases of two residential properties—one assessed at $1,000, $500 on the land and $500 on the house; the other assessed at $3,000, $500 on the land and $2,500 on the house. At the present rate of 21 mills on both, the owner of the first property pays in taxes $21, and the owner of the second pays $63. The tax revenue derived from both of them is $84, of which the small property owner pays 25 per cent, and the larger property owner pays 75 per cent. Now the city's revenue cannot be cut down; under any form of taxation a certain revenue must be raised to meet civic expenditure. Suppose that next year we have to raise the same revenue as was raised this year, and that buildings were assessed at only 50 per cent. of their present assessed value while land continued to be assessed at its full value. How would these two property owners fare? The assessment of the smaller property would be—land, $500; house, $250; total, $750. The assessment of the more valuable property would be—land, $500; house, $1,250; total, $1,750. The assessment of the former would be reduced $250; that of the latter would be reduced $1,250; the reduction on both properties would be $1,500. But, since as much revenue must be raised as was raised this year, the tax rate would have to be increased. At the lower assessment of these two properties the rate would have to be 33.6 mills instead of 21. At the higher rate the smaller property owner would have to pay $25.20, or $4.20 more than he pays this year, and the owner of the more valuable property would pay $58.80, or $4.20 less than he pays this year. The effect of the change would be that the well-to-do man, who is able to pay more, would pay $4.20 less, and the poor man, who is less able to pay more, would have to pay $4.20 more."

If one reads this specious argument back to the assumption upon which it is based it would appear that the sole object of the present (Ontario) method of taxation is to favor the poor man who must, perforce, live in an humble house and to tax the rich man who can afford to build a palace. We do not think that either the framers of the Ontario taxation laws or the administrators of these laws had any such object in mind. Their object is to obtain the necessary revenue for carrying on civic affairs. Their responsibility, however, under modern and enlightened conditions, is to secure this revenue equitably from those who share the benefits of the civic improvements, conveniences and luxuries. A city lot is worth as much to a poor man as a place to live upon as a similarly sized lot is worth to a rich man—both being in the same locality. The palace which the rich man erects does not increase his enjoyment of the land or lot upon which he builds. His increased pleasure is in his house. The poor man will hesitate long before he will build a bigger house, because, as soon as he does so, he will be fined the amount of his taxes for doing it.

That is not, however, the main advantage of equitable land taxation as approached one step by the exemption of improvements. Land must be assessed at a higher valuation when the revenue is raised wholly from land taxes and improvements are exempt. Land is worth what the community makes it worth. For residential purposes it can be worth no more to a rich man than to a poor man, and the same rule applies to land used for business purposes.

The exemption of improvements certainly requires an entirely new classification of land values, as the whole tax levy must be transferred to the land. A business lot is worth just as much intrinsically when unoccupied as the lot adjoining is worth intrinsically when supporting the foundations of a block which brings in millions of revenue. Because the unoccupied lot can be made to produce a revenue of a million by someone willing to invest the capital its owner holds it at a rate of taxation made possible only by the taxing of the house of the poor man, until business exigencies compel someone to buy the lot at its owner's valuation. Every house and every business block in the city must be assessed to pay the taxes on this land, held by its owner in unproductive conditions, until he secures his price. Then the man who buys and erects a building on the hitherto unproductive property is immediately fined by a tax on his business block. It being admitted that a city must secure a specified revenue to conduct its business and pay for its improvements, it must be further admitted that the value of unimproved land, a value created wholly by society, is inequitably estimated if a part of the necessary taxation is levied on improvements.

Undoubtedly exemption of improvements and the transfer of taxation to land values alone must work out uncomfortably for some people. But to say that it must work out inequitably has yet to be shown. The experience of the cities in the west demonstrates the exact opposite, and not one of these would revert to taxation of improvements.

So thoroughly is the government of Alberta convinced of the justice of taxation on land values and the exemption of improvements that the province now offers a bonus of 25 per cent. rebate of taxation to land holders who improve their farms. The result of this in the case of two adjoining farms, one cultivated in whole and the other uncultivated in whole, is that the owner of the cultivated land pays only one half as much taxes as does the other. Holding farm land or city property, whether residential or business lots, unoccupied for an unearned increment created wholly by the selfdenial or business enterprise of others, is soon to become a thing of the past. The eastern cities and provinces which fail to recognize this fact presently will have to lament a still great trekking of population and progress toward the setting sun.

Are you aware that there will be a

COAL FAMINE IN VICTORIA THIS WINTER

Lay in winter supply NOW, and you will not regret doing so.

WE SELL FOR CASH ONLY

KIRK & CO.

618 Yates Street and Esquimalt Road.

Phones 212 and 139

UP THE WRONG TREE.

Nothing could be more ingeniously apt than the reply of Sir Wilfrid Laurier in the speech he made at Cornwall to the proposals made by the managers of the Borden government. The childish attempt of these interested parties to prejudice the position of Sir Wilfrid by pleading that the naval issue should be taken out of politics was held up in playful scorn by the Liberal chieftain. In seeking to attract attention to the attitude of the Liberal party, they appear only to have been seeking to divert the attention of the public from the manifest dissensions which are undoubtedly rending the Borden cabinet. Sir Wilfrid said:

"At the present time there are some men in Toronto and Winnipeg—well-disposed men in both parties, Liberal and Conservative, who have signed a memorial, a copy of which they have sent to me, asking the leader of the government to consult with the leader of the opposition, my humble self, with a view of making the naval policy unanimous. But the thought forced itself upon me, would it not make more for the unanimity of the naval policy to address the request to the two warring factions in the Conservative party, Mr. Bourassa and Mr. Borden, to Mr. Monk and Col. Hughes, to the Nationalists and to the Imperialists, and urge them earnestly, patriotically, to try to come together and evolve a worthy policy, worthy of Canada, and worthy of a daughter of the Motherland?"

Hon. R. L. Borden is finding out that it is one thing to sit in the chief opposition seat and hurl political dynamite at the Laurier ministry but quite a different thing to have to handle, store, and preserve from explosion the same dynamite himself. He will be lucky if he and his whole coalition, with their partizan following throughout Canada, are not blown into oblivion by the surcharged mass of Nationalist nitroglycerine.

The Canadian Northern Railway Company has come to an agreement with the city council of Vancouver for a sure enough "terminus" at that city. They will spend about $10,000,000. Judged by the promises made to Victoria at several elections, the amount that will be expended here should reach a total of at least $25,000,000.

* * *

If it is true, as the Vancouver Sun alleges, that Moses Paul, one of the Indians wanted for the murder of Constable Kindness at Ashcroft, visited the annual exhibition at Clinton in the guise of a squaw and spent several hours enjoying the festivities something should be done. We suggest that the committee having in charge the banquet to be tendered Sir Richard McBride in commemoration of the "unique" victory of last March put on the list a toast to the administration of law in British Columbia or "Here's to the Attorney-General."

* * *

Toronto, it appears, is to be made the headquarters of Miss Wylie, the fighting English suffragette, who has come to Canada to promote her cause. The choice of place may be a good one. Judging from what the city papers say the male voters have been making such poor choice of representatives to oversee Toronto's business that opinion may favor giving the women a chance to show if they can do better. When Miss Wylie gets through with the task of reform in Toronto she might do worse than give Victoria a whirl.

* * *

Speaking of Seymour Narrows bridge, what the Times predicted has come true. The assurance given by the chief government organ that "substantial assistance was promised from an unexpected quarter" has worked like a charm. It has given the Ottawa government an excuse for evading the question, and, under shadow of the need of further surveys, it retires from the field. Would it not be opportune now to have another delegation wait on this "unexpected quarter" and see what can be done toward boring a tunnel under the narrows? "All things are possible to them that believe," except getting the Borden government interested in any matter of serious importance to Victoria.

POUND GATES ARE UNLOCKED

PLAYFUL HINDUS PAY THE DAMAGE

Automobilist Loans Car — Pays the Fine for Speeding

That the city pound gates are not locked, enabling a man to remove his horses without paying the fees, came out in evidence at the city police court this morning, when George Harker was ordered by the police magistrate to pay a fine of $10. The defendant was short of money, he told the court, and he called on the poundkeeper's wife, telling her he was going to remove the horses, and would pay as soon as he could. The fees were $6, and the court had evidence from the poundkeeper's wife that she told him the horses must not be removed without permission. However defendant wanted the horses for a funeral, and took them away. The fine was now imposed for infringing the by-law.

Two Hindus who reached the court in a dilapidated state, one man having only the remnants of a turban, were each fined $10 for fighting. They had a playful bout on Johnson street after drinking. Mr. Jay hoped if they "played" in the way the constable had stated, next time they would select some place in the country.

A chase which led along the beach of the old Indian reserve to the Exchange saloon, and over a fence at the rear, was told by Constable Frank Smith, in giving testimony in a case against W. J. Pollock for vagrancy.

Pollock was acquitted after he had shown sundry employment as a foreman among cement finishers for the Canadian Mineral Rubber Company.

The troubles of an automobile owner, who declared that he had never driven a car in his life, were aired. The defendant, H. A. Spencer, appeared to have loaned his car, which police evidence showed was being driven at about twenty miles an hour. He will pay $20 for the abuse of his generosity by others.

H. P. Winsby was summoned for unlawfully incommoding peaceable passengers on Fort street on September 26, but as defendant denies the allegation, which will require much evidence to be taken, the case was set over till Thursday. It is stated that the prosecution will allege that defendant fouled and broke the glass of Griffith R. Hughes' automobile.

WILL MEET LABOR REPRESENTATIVES

Street Speaking Deputation to Be Heard — Lighting of Gorge Park

The Trades and Labor Council made application to the city council last evening to be granted a further hearing in connection with the streets by-law. They seek an amendment of the clauses dealing with street speaking, and are dissatisfied with the abrupt termination of the previous interview with the council, concluded hurriedly on account of a council meeting intervening.

There was a division of opinion as to when the representatives of the Trades and Labor Council should be heard, Aldermen Dilworth and Porter favoring a hearing at 8 o'clock on Friday, while the majority supported 7.45 on Monday, and on a division the latter date carried by five to three votes.

Alderman Cuthbert observed that if the council was to hear them at all they should at least receive ordinary courtesy, and not be bounced out of the room on the plea of another meeting.

Mayor Beckwith agreed that the council had too much to do on the previous occasion when they met the labor representatives.

The provincial government, through Public Works Engineer Griffith, notified the council that they would contribute $1,500 towards the cost of the harbor illumination scheme. The offer will go to the electric lighting committee.

An application for a permit to erect a stable on Bridge street, by J. A. Jeeves, was referred to the building inspector for a report.

The sting was in the tail of a communication from the city engineer conveying the reason for the dismissal of Samuel Kirby, in which, after stating he had been let out, Mr. Rust added that Kirby having complained about material to an alderman instead of the engineer was sufficient for removing him from the position of foreman.

The city council will light the Gorge road from the boundary to Tillicum road, along the city park, provided the Saanich council, in whose district it is, will pay half the cost of installation, $392, and half the maintenance cost, $100 a year.

The Ottawa authorities have refused the application of J. Barnsley and Dr. Lowenholm for water lot privileges in Victoria Arm on the suggestion conveyed in a resolution of the city council that the proposed works thereon would cause an impediment to navigation.

The financial statement for September, presented by the comptroller, shows that the city's indebtedness to the Bank of British North America was $2,337,939 at the end of last month, the total overdraft being $3,692,381, sundry credit balances, making the net overdraft as above. The result of the recent sale of treasury notes will materially reduce this overdraft for local improvement construction work.

Showing Sweaters for Women. All Sizes Are Here and We Have Them at Prices from $2.00 up to $25.00

FROM such a wide assortment of styles, colors and qualities, it should be an easy matter for you to pick out a style that will suit your purpose exactly. Already this department has created a record for the sale of Sweaters, and undoubtedly it is the exceptionally fine value of the garments that is responsible for their rapid sale. The "Shaker Knitt" Sweaters have proved so popular that we have already had to re-order this line.

GOOD WORSTED SWEATERS are to be had in colors grey and navy. They are a plain knitt and have a neat collar that buttons close up to the neck. They are finished with a plain band down the front and two patch pockets. Beyond all doubt these are a quality that cannot de duplicated at the price. Per garment **$2.00**

ANOTHER EXCELLENT VALUE is a sweater that is to be had in cardinal, white or navy blue. They are a fancy knitt trimmed with plain bands and are to be had with V-shaped necks or with high collars. Just the garment that many women want to wear on a hundred-and-one occasions. Price, only **$2.25**

ALL WOOL SWEATERS are to be had in white or cardinal. They come in a fancy raised stitch finish with plain bands and pearl buttons. V-shaped neck is the only style in this line, but for comfort and durability these garments are, by far, the best of their kind. All sizes at, per garment **$2.75**

"THE SHAKER KNITT" SWEATERS are a line that is worthy of special attention. Being made of all wool, and woven in a style that shows conclusively that the garments are made to give a full degree of comfort and satisfaction to the wearer, they stand head and shoulders above the ordinary garments for quality and sterling value. They have a roll collar that can be fastened close up to the neck, worn as a V-shaped style or can be fastened in a variety of ways between these two extremes. White, grey and fawn are the colors, and all sizes are to be had. Your choice at **$4.75**

AN EXTRA HEAVY ALL-WOOL SWEATER, woven in one piece, not a simple seam, are to be had in colors grey and white. They are made on a similar pattern to the "Shaker Knitt" garments but are a superior quality of garment. The pockets are made like the pockets in an ordinary garment, not the ordinary patch style, and all other details that go toward making an ideal winter garment are included. The best value on the market for **$6.75**

LONG COAT SWEATERS are to be had with the high collar or the V-shaped neck. They come in a fancy knitt, have two patch pockets, and come in colors white, grey, navy and black. We recommend this line to all who desire a smart and serviceable garment. Price **$5.50**

SILK SWEATERS—Here is an entirely new and handsome line. They come in white and grey, are a fancy knit and are well finished. Description is not very satisfactory, but we shall be pleased to show the garments to you. All sizes, and the prices range from $17.50 up to **$25.00**

If There Were Better Sweaters for Children, Spencer Would Have Them

BUT as there isn't, you'll do well to invest in some of these comfortable and serviceable garments for the little folks. That the children will appreciate their cosy effect is a fact that few will doubt, and as the garments have a smart and attractive appearance, and come at very reasonable prices, there should be a heavy demand for them this week.

SLIP-OVER JERSEYS that button on the shoulder are to be had in sizes for children 2, 3 and 4 years old. The colors are green and navy and they come in a plain and serviceable knit. Price, per garment, only **$1.00**

FANCY KNIT SWEATERS are to be had in colors cardinal, navy and grey. They have a little turn-down collar and two patch pockets. Very warm and comfortable little garments that are remarkable values at **$1.25**

HEAVY QUALITY WORSTED SWEATERS are to be had in colors grey, navy and red in plain colors, also red with grey, navy with red, and cardinal with grey trimmings. They are finished with a V-shaped neck and have strong patch pockets. We recommend this line. The fact is that we consider them to be the best to be had at the price. All sizes for children from 6 to 10 years old. Price, per garment **$1.25**

A BETTER QUALITY of the same line that is mentioned above are to be had with turn-down collars at, each **$1.50**

CHILDREN'S DEPARTMENT ON THE FIRST FLOOR

Business Suits for Men

A STRONG LINE IN SERVICEABLE TWEEDS AT $7.50

IS the special line for men in this department for Wednesday's selling, and a good line it is, too. All are made of good Canadian tweeds and come in stripe and broken check patterns, and colors brown and green. Single and double breasted styles are to be had in all sizes and the tailoring is a quality that would reflect credit on garments marked at a much higher price. Just the style that will prove of great service in the office and for every day wear. A casual glance at this line will convince you that they are a very superior line for the money.

Big Values in Cravenette Overcoats

FOR MEN $8.75, FOR YOUTHS $7.75, FOR BOYS $6.75

BUT you'll be a long way from forming an opinion of the value of these garments if you judge them simply by the small prices at which they are marked—that wouldn't do the coats justice. They are a serviceable quality and are made in the latest style. Have two-way collars, are full length, have side pockets and come in sizes from 35 to 44. We got these coats at a special price and are offering them at these low rates to make sure of a speedy clearance, but we are safe in saying that you never saw better overcoats even though they were marked at much higher prices. Dark greys are the colors, and although there is much that we could say in favor of these lines, we prefer to let the garments tell their own story. They will be rapidly disposed of so early shopping on Wednesday is necessary to avoid possible disappointment.

Sixty-five Suits for Boys

ON SALE WEDNESDAY AT VERY LOW PRICES

THEIR splendid wearing qualities and the exceptionally fine tailoring are features that appeal to parents as soon as they see these suits. A serviceable tweed is the material from which they are made and you have your choice from Oxford greys and mixtures of greens and browns. Double breasted and Norfolk styles are to be had and the sizes range from 23 to 34. Two pairs of trousers are to be had with these suits if you wish to have them and the prices are as follows: With one pair of plain pants $2.75; with bloomer pants (two-piece suits) $2.90; with two pairs of pants, one bloomer style and one plain **$3.75**

Sizes 31 to 34 are to be had in the same materials and styles mentioned above and the prices are as follows: For a two-piece suit with plain pants, $3.00. For a two-piece suit with bloomer pants, $3.15. For a suit with two pairs of trousers, one plain and the other bloomer style **$4.10**

THESE ARE THE BEST VALUES THAT WE HAVE OFFERED THIS SEASON

HAIR BANDS

VALUES $5.75, $3.00, $2.50, $2.25 AND $1.75 ARE TO BE CLEARED AT, EACH,

50 cents

AND there are various styles to choose from but the reduction in the price is so great that most women are likely to imagine that we have exaggerated the values. However, the goods are being displayed in the windows, and if you know values, you'll find that the above statements are perfectly in order. See the goods and you'll waste no time in getting after them on Wednesday morning.

WEDNESDAY'S SPECIAL

David Spencer Limited

Rich, Red Blood

Is Nature's source of warmth for chilly fall and cold winter days.

Bowes' Syrup of Hypophosphites

Is the best all round tonic obtainable and makes that pure, rich blood that will keep the body healthy and warm. Strengthens the whole nervous system. Get a bottle at Bowes' to-day. $1.00.

Cyrus H. Bowes
CHEMIST,
1223 Government Street.
Phones 425 and 450.

Russell Street

New eight room house, close to car line; easy terms. Price is $5,500

Island Road, Oak Bay, 2 blocks from car line, 50x162 to 20 foot lane—

Price $1950

Easy terms.

J. F. BELBEN
Telephone 1128. Residence R2854.
617 Cormorant Street.

Other Things

Being equal, wouldn't it be easier and better to get your groceries almost at your door than to trail down town, or risk mistakes over busy phones? Of course it would. And other things are equal, sometimes more than equal at Jones'. Purest of Pure Provisions, and Jones' service—but no extra charge—sometimes less.

E-B-Jones
Cor. Cook and North Park Sts.
Phone 712.

FOR SALE

Seven roomed house at Transit Road, bathroom, pantry, two dressingrooms, diningroom, hall panelled, cement floor in basement, cement sidewalks, lot 50x162 ft., fenced, with 20 ft. lane at back; sewer connection. Heated by hot air. Very easy terms. Price $7000

The above will be finished in one month.

A. H. MITCHELL
110 Pemberton Blk. Phone 2801

One of the Readers of This Newspaper, Whose Identity is Unknown to You, Wants to Buy Your Property!

You can't get acquainted with this reader unless your ad in this newspaper attracts his attention, and makes him anxious to get acquaianted with you. He's going to buy property similar to yours, anyhow, so you ought to begin to look for him without delay!

AN APPRECIATION OF **Mapleine**

From the Land of Hot Cakes and Flapjacks
BIG HORN HUNTING LODGE
Big Horn Mountains, Wyo., May 14, 1912.
Crescent Mfg. Co.,
Gentlemen: Mapleine all gone. Enclosed find our check No. 71, amt. 70c. Kindly mail us two bottles. (Signed) N. H. Hilton

Mapleine makes a delicious syrup and also flavors cakes, candies, custards and tasties.

Grocers sell Mapleine. If not, write.

CRESCENT MFG. CO. Seattle, Wn.

ADVERTISE IN THE TIMES

BRIEF NEWS OF THE CITY

If It's Keys?—The answer is Waites & Knapton's, 610 Pandora street. Phone 2439. •

o o o

Ladies' Tailor — Wm. Stewart, men's and ladies' tailor, room 5, Haynes Blk., Fort street. •

o o o

Sands & Fulton, Ltd., funeral directors, 1515 Quadra street. Phone 3306. •

o o o

Four Per Cent.—You can deposit your money at 4 per cent. interest with The B. C. Permanent Loan Company and be able to withdraw the total amount or any portion thereof without notice. Cheques are supplied to each depositor. Paid-up capital over $1,000,000, assets over $3,000,000 Assets over $3,000,000. Branch office. 1210 Government St., Victoria, B. C. •

o o o

Hanna & Thomson, Pandora Ave.—Leading Funeral furnishing house. Connections, Vancouver, New Westminster and Winnipeg •

o o o

Money to Loan.—We have money to loan at 8% interest on improved city residence property on easy repayment terms. Builders will do well to inquire. The B. C. Permanent Loan Co., 1210 Government St. •

o o o

The B. C. Funeral Co., Chas. Hayward, president, are located in their new premises, 734 Broughton Street. •

o o o

Special Notice.—Carload of shingles, extra quality received. Special prices. R. A. Green & Co. •

o o o

S. P. C. A.—Cases of cruelty, 'phone, phones: Inspector Russell, 1921; secretary, L1733. •

o o o

Contractors, Look!—CHOICE FIR DOORS, WINDOWS, GLASS, etc., in stock. R. A. Green & Co., Phone 3851. Shop at 1155 North Park street. Estimates free. •

o o o

Teaming.—G. F. Biswanger, dealer in coal and teaming. 'Phone F2232. •

o o o

XMAS SPECIAL.—During October the Skene Lowe studio will make the finest finish corona portraits complete, in covers, for $5.75 per doz. Note regular price, $7.00; October price, $5.75. At the end of this month the price will again be $7.00. Studio cor. Yates and Douglas Sts. •

o o o

"Nag" Roof Composition, fire-proof and moss killing. See or 'phone Newton & Greer Co., 1326 Wharf street. •

o o o

J. R. Butler tenders his thanks to the public of Victoria who have helped him to build up the splendid furniture business at 736 and 738 Pandora street by their patronage, and regrets having to leave the stores on Pandora street to make way for civic improvements. •

o o o

Much Oil is Burned.—There is still a great deal of oil burned for illuminating purposes and it makes a nice soft light if burned in a good lamp. Table lamps, $1 and $1.50. Hand lamps, 60c, 40c. Bracket lamp, $1.25. R. A. Brown & Co., 1302 Douglas St. •

o o o

To Rent.—Steam-heated rooms, 1146 Oscar Street. Phone L1297. •

o o o

Merchants' Lunch at the Bismarck. •

o o o

Umbrellas covered and repaired.—Jas. Waites, 644 Fort. Phone 446. •

o o o

Economy Wet Wash Laundry.—Family wash, 75c. a week. Clothes returned on the following day, thoroughly washed. Phone 3339. 2612 Bridge Street. •

o o o

"Nag" Roof Compositions are fire-proof and add years to the life of an old roof. See Newton & Greer Co., 1326 Wharf street. •

o o o

Addition to Aged Woman's Home.—The opening of the new wing of the Aged Woman's Home takes place on Tuesday and Wednesday, Oct. 15 and 16, afternoon and evening. There is no admission charged and all are invited. •

Roofs made fire-proof by Newton & Greer Co., 1326 Wharf street, makers of "Nag" Roof composition. •

o o o

The Causeway Boathouse wishes to announce that the electric launch service to the Gorge will be discontinued from this date for the season. We beg to thank the public for their past patronage and to solicit their further favor in the future. •

o o o

Building Permits.—Building permits have been issued to Harrison & Henderson for two dwellings on Shakespeare street, to cost $2,200; to John Kenny for a five-roomed house on Harbinger street at a cost of $2,550, and to Hip Yink & Co. for a brick block on Fisguard street for stores, costing $6,000.

o o o

Police Returns.—There were 315 cases in the police department last month. Arrests numbered 203 and summons cases thirty-two. Convictions totalled 213, two cases were sent up for trial and twenty discharged. The offences were classified as follows: Assault 4, assaulting police 2, infractions of Motor Act 12, begging 1, breaking and entering 1, creating disturbance 1, carrying concealed weapons 2, cruelty to animals 3, city by-laws 9, inebriates 135, embezzlement 1, fighting 13, gambling 13, keeping gaming house 3, Merchants' Shipping Act 1, malicious injury to property 4, obscene language 5, obtaining money under false pretence 1, obtaining goods by false pretence 1, Opium Act 1, Indians in possession of intoxicants 1, stealing 11, shooting with intent 1, safe keeping 79, trespassing 1, unsound mind 5, vagrancy 15. During the month the motor patrol made 342 runs.

VICTORIA WEST ASSESSMENT.

Attempt Will Be Made to Override Decision of City Court of Revision.

As soon as Mr. Justice Gregory can hear the application, probably tomorrow, C. F. Davie will make an application on behalf of E. M. Johnston, as agent for an owner, in connection with the Victoria West assessment settled by the city court of revision recently, by virtue of the Victoria Official Map Act.

Mr. Johnston protested against the assessment on several grounds before the court of revision, claiming that the survey brought the Esquimalt road on to his client's property, and that there were other informalities in the assessment. On this account an attempt will be made to return the assessment to the council to make alterations. The city contributes a share, and the owners another part of the cost. The city derives its power under a special act, which sought to set at rest difficulties of boundaries.

THE ARBITRATION CASES.

Another Large Claim in Affecting Humpback Site—Payne Case To-Morrow.

With the settlement of the Healey claim, which will bring the total cost of securing land for waterworks purposes around Sooke Lake to $200,000, or as much as ex-Mayor Morley figured for the whole expropriation scheme, it was hoped the last was heard of the large sums charged for land required for the scheme.

However, the water commissioner had a surprise this morning when he received another claim affecting a swamp at Humpback where the city requires 9.7 acres in connection with the reservoir site. The price asked is higher than any yet presented to the city authorities, and it is certain to go to arbitration. The Payne property at Humpback comes up for attention at the arbitrators' session to-morrow, a personal view of the estate having been made last week in order to facilitate the taking of testimony. There are, of course, a number of right-of-way cases still unsettled.

TWENTY-FIVE YEARS AGO TO-DAY

Times, October 8, 1887.

Sir George Stephen, president of the C. P. R., will leave for England next month to arrange for building three powerful steamers to run on the Pacific between Vancouver, China and Japan. The steamers will be about 4000 tons burden.

The tattered remains of the colors of the Hundredth Regiment have been received by the state department at Ottawa from India.

The Blue Ribbon club will meet to-night.

The reception on the Premier this evening promises to be largely attended by our citizens.

Miss Constance Jones, daughter of Dr. McNaughton Jones, has arrived home from a protracted stay in Europe.

It is computed the death rate of the world is 67 a minute, and the birth rate 70 a minute. The gain amounts to an increase annually of 1,200,000 souls.

An anvil weighing 160 pounds was stolen last night from the Ontario Wagon Shop, at Broad and Johnson street. It was a heavy steal.

PROGRESSIVE CLUB.

Contract to Be Awarded for Printing Special Victorian Booklet.

The Progressive Club made good progress at its weekly gathering last night in the Westholme Grill. Tenders for the printing of the Victorian Booklet to be issued by the club were submitted and the secretary authorized to accept the lowest and instruct the successful tenderers to prepare the photogravures, plates and copy for publication. The question whether the first issue shall be of 10,000 or 20,000 was left for decision at a future meeting.

Committee reports were received from several members, the contest on membership enrollment evoking great enthusiasm. The committee empowered to arrange for the first regular club dinner is preparing an interesting programme for that event to be held next Tuesday evening. Tickets for the dinner will be available to others than members of the club and the uniform price of the dinner being a dollar per plate. The programme of short addresses will be announced in a few days. The committee intend to make the gathering a memorable event.

One of the encouraging features of the club's work is the interest being taken in the movement by tradesmen of all classes throughout the city. These, when the purport of the movement is explained, with one accord accept the responsibilities of membership, attend the meetings and tender much appreciated advice in the conduct of affairs.

WEATHER BULLETIN.

Daily Report Furnished by the Victoria Meteorological Department.

Victoria, Oct. 8.—5 a. m.—Rain has fallen in Alberta and Saskatchewan and also west of the Rockies. On the Coast the pressure is moderately high, but a low area of some energy is central in Manitoba. Temperatures generally are about normal.

Forecasts.

For 36 hours ending 5 p. m. Wednesday.

Victoria and vicinity—Light to moderate winds, generally fair, with stationary or lower temperature.

Lower Mainland—Light to moderate winds, generally fair, with stationary or lower temperature.

Reports at 5 a. m.

Victoria—Barometer, 29.98; temperature, 46; minimum, 46; wind, 6 miles W.; rain, .04; weather, clear.

Vancouver—Barometer, 29.98; temperature, 42; minimum, 42; wind, calm; rain, .22; weather, clear.

Kamloops—Barometer, 29.98; temperature, 36; minimum, 36; wind, 12 miles W.; rain, .12; weather, clear.

Edmonton—Barometer, 29.84; temperature, 34; minimum, 34; wind, 12 miles N. E.; rain, .01; weather, cloudy.

Winnipeg—Barometer, 29.66; temperature, 42; minimum, 42; wind, 8 miles S.; weather, cloudy.

Victoria Daily Weather.

Observations taken 5 a. m., noon and 5 p. m., Monday:

Temperature

Highest	55
Lowest	41
Average	48

Rain, .03 inch.

General state of weather, cloudy and showery.

CHURCH EXEMPTIONS.

Petition Will Be Presented by Victoria City Council to Legislature.

The city council passed the resolution last evening dealing with the exemption of church property from taxation, by which the legislature will be petitioned to alter the statute as amended last session, which exempts both buildings and site from taxation by the local authority.

Alderman Okell, in moving the motion, said that personally he was in favor of no privileges for religious denominations. They should be self-supporting from the church membership.

Alderman Gleason said the resolution should be worded to deal with the situation in rural districts as well as in this city, as it was the general act they were seeking to amend.

Alderman Cuthbert thought that the resolution should not specify any particular clause to be repealed, but that it should ask for the law to be amended to give effect to the council's wishes.

The resolution for a petition then passed unanimously.

DISTINGUISHED GENERAL.

Sir Neville Lyttleton and Lady Lyttleton Here To-day.

Sir Neville Gerald Lyttleton, G.C.B., accompanied by Lady Lyttleton, are expected in the city to-day. They are visiting Canada on a pleasure tour and will spend several days here before leaving on their return to London.

Sir Neville, who has been commander-in-chief of the forces in Ireland since 1908, is one of the oldest officers in the British army and has served with distinction in both the Egyptian campaign and the South African war and also in the Fenian Raid in Canada. Sir Neville was born in England in 1845, being the third son of the fourth Baron Lyttleton. He entered the Rifle Brigade in 1865, served with it in India and Canada and was later A.D.C. to Lord Spencer, viceroy of Ireland, and military secretary to Sir John Adye, governor of Gibraltar, and to Lord Reay, governor of Bombay.

In 1833 he married Katherine, daughter of Rt. Hon. James Stuart Wortley. They have three daughters. In 1866 Sir Neville won a medal and clasp by his services in the Fenian raid. He served in the Egyptian campaign in 1882 and was brevetted lieutenant-colonel for his conduct in the battle of Tel-el-Kebir. He commanded the forces in South Africa from 1902 until 1904 and was chief of the general staff and first military member of the army council from 1904 until 1908. He was then appointed commander-in-chief of the forces in Ireland.

PRINCESS THEATRE.

"Because She Loved Him So" Proves Popular Presentation.

At the Princess theatre last evening a well-pleased audience witnessed the first presentation of the comedy drama, "Because She Loved Him So." It is an adaption from the French, with all the finished details and unique situations, peculiar to this style of drama.

Home life is described very accurately in this play. Each character is made the most off, and the whole plot of the piece is very much above the ordinary. Gertrude West, the young married woman whose jealousy of her unoffending husband she carries to extremes, was capitally interpreted by Miss Mildred Page. She invested the part with life and spirit, and has done no more capable work, during her engagement here. Miss Josephine Rice in an equally important part showed that she was a valuable addition to the Williams company. Her change from the sweet serene old lady to the bad tempered vixen was admirably done.

Mr. Van Dyke gave a finished presentation of the young husband, who loves his wife, and cannot understand why they do not live happily together. Arthur Belasco played the husband of thirty years standing in an extremely capable manner, seeming perfectly at home in the part.

James Conway showed to advantage in a juvenile role. He has a splendid voice, and knows how to use it. Miss Bessie Bruce as the Spanish widow and Mr. Byron Aldenn as her devoted lover, were both good type of characters. Miss Frieda Hasenfretz in a character part was one of the successes of the evening. "Because She Loved Him So," is an exceptionally clever bill, and should prove a good drawing card. It will be played all week Wednesday and Saturday matinee.

Consolidation of By-laws. — The council last evening authorized the consolidation of the last two school loan by-laws in order that the debentures of the aggregate amount of $450,000 authorized by the two measures may be issued in one series.

o o o

Meeting Postponed.—The Victoria West W. M. S. Auxiliary meeting will not be held on Wednesday—as announced on Sunday—but will take place on Friday, at 3 p. m. at the home of Miss Beattie, Edward street.

If You Get It At **PLIMLEY'S** *It's All Right*

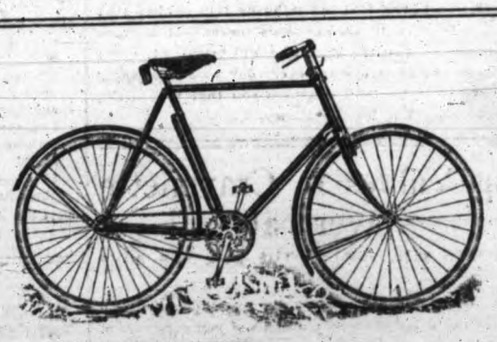

A CYCLE AT $35.00

Is not always worth the money, indeed is not always worth buying at any price. With the "KIRMER-ARROW" it is different. Even at this low price it is a cycle of real merit or we wouldn't be selling it. Of good materials, well finished, it has given real satisfaction to thousands of users. Made in Coventry, England—the home of reliable cycles. For $35 you can have cycling satisfaction by buying

WELDLESS STEEL TUBING,
FOUR COATS ENAMEL,
STEEL RIMS,
FREE WHEEL,
TWO RIM BRAKES
ALL ACCESSORIES

The "Kirmer-Arrow" Cycle

$1500 CAR TO BE GIVEN AWAY

On August 15, 1913, we shall give away an Overland five-passenger Auto. Every time you spend $10 in cash at Plimley's you are entitled to a coupon which will participate in the drawing. Coupons with everything except automobiles and motor cycles.

730 Yates Street
Phone 698

THOS. PLIMLEY

727 to 735 Johnson St.
Phone 697.

This Machine

For $1 Down and $1 a Week

What better opportunity could you ask to own a reliable machine that will bring a host of new pleasures to your winter fireside? This COLUMBIA BIJOU graphophone, one of the newest hornless types, will give all the satisfaction of the largest and most expensive machines. Besides this machine we give you

SIX DOUBLE DISC RECORDS (12 Selections) FREE

The fame of the Columbia grows with every week. As a joy-giver to all ages it has no equal. You will find it in the finest homes in Canada, and in the cabins of the Siwash Indians, on the farthest points of the west coast of Vancouver Island, you will find the klootchmen plaiting their baskets to the latest ragtime airs played on the Columbia. The newest songs are available for the Columbia, as they are produced from month to month. All the world's best music is at your call just when you want it.

Order One of These Machines To-day.

Price, $25.00, $1.00 Down and $1.00 a Month

With Six Double Disc Records Free

Other Style Machines, $35, $50, $70 and up, on the Same Easy Terms

FLETCHER BROS
WESTERN CANADA'S LARGEST MUSIC HOUSE
1231 GOVERNMENT STREET + + + VICTORIA, B.C.

HEATERS

That Will Bring Comfort in the Cold Weather

Every day finds the weather a little colder. It's time you were getting that heater up. Put it up to-day and get the benefit of it during the entire season. We have air-tights, hot blasts, open fireplaces, in fact our stock includes heaters of every size and kind. Don't delay seeing them. Price $2.75 up.

B.C. Hardware Co. Ld.
Phone 82. 825 Fort St.

Lorain Ranges Japalac Bapco Paints

Your Attention to This Advertisement

Will Save You Money in Groceries

FINEST CREAMERY BUTTER, 3 lbs. for	$1.00
FINEST GRANULATED SUGAR, 20-lb. sack	$1.35
PRAIRIE PRIDE BREAD FLOUR, per sack	$1.75
PRIME BACON, per lb., 30c and	25¢
FREESTONE PEACHES, per crate	95¢
WATERMELONS, each	35¢
WORCESTER SAUCE, 3 bottles	25¢
PURE MALT VINEGAR, per bottle	15¢
FINE MEALY POTATOES, per sack	75¢

GIVE US A TRIAL ORDER.

THE FAIRFIELD GROCERY
259 Cook Street Phone 2366

A Beautiful Home

On Linden Avenue, one block from waterfront and Beacon Hill Park, close to car.

This is an ideal home, storey and a half, eight rooms, hardwood floors in living, dining, reception room and den. Fireplaces in living room, den and one bedroom. Beamed ceilings, built-in buffet, cement basement, hot air furnace; toilet on each floor.

If you are looking for an ideal home in one of the best localities in the city at a price still more attractive, see us immediately.

ROLLAND & HORN
Exclusive Agents. 622 Trounce Avenue. Phone 3753

Notice to Passengers

On Fort street, Willows, Oak Bay and Foul Bay Routes.

On account of track changes between Douglas and Government streets on Fort street, the following alterations will be made in car service.

On Wednesday, Oct. 9th, 1912, and until further notice:

All cars on the above routes will run to and from Yates and Douglas streets, ALONG DOUGLAS STREET, instead of passing around the loop as now.

B. C. Electric Railway Co. Ltd.,
652 Yates Street. Phone 2479

SPORTING NEWS

SWIMMING MEET TO BE AT Y. M. C. A.

RUMORS TO POSTPONE VIGOROUSLY DENIED

Vancouver Aquatic Stars Entered for Canadian Indoor Championships.

Officers of the Victoria Y. M. C. A. wish to deny the rumors that the Canadian indoor swimming championships were to be postponed. The tourney will take place as scheduled, and a number of crack swimmers from Vancouver have entered the events.

1. 50 yards senior speed race, championship of Canada.
2. 200 yards senior speed race, championship of Canada.
3. 100 yards race, open to those who have never before won a race.
4. Tug-of-war, four men to a team.
5. Plunge for distance.
6. Plate diving.
7. 50 yards, junior.
8. 220 yards junior championship of British Columbia.

Competitors for all events must be registered with the British Columbia branch of the Canadian Amateur Swimming Association or remit the registration fee of 25 cents with the entrance fee.

Officials Selected.

A list of officials for the meet to be held by Y. M. C. A. club on October 19th, is given below:

Judges.—A. J. Dallain, P. R. Pomfret and C. E. Hopper.

Starter.—A. B. Cotter.

Timekeepers.—J. Stacey, Vancouver Rowing Club; H. Beale, Victoria Y. M. C. A., and W. J. Shortt, of Victoria.

Referee.—W. A. Long.

Scorer.—A. Wills.

Announcer.—J. M. Thomas.

Competitor steward.—T. W. Stanyon.

Stewards.—H. S. Young and W. McKeil.

A meeting of the swimming club of the Y. M. C. A. will be held next Tuesday at 7.30 in the association building.

STUTZ BREAKS RECORD.

Barney Oldfield's Mark for a Mile Over a Dirt Track Lowered by Three Seconds.

Barney Oldfield's record for a mile on a dirt track of 55 seconds has been lowered by a Stutz car, the latter making the circuit in 52 seconds. This information was contained in a dispatch to E. J. Cameron, local manager of the Stutz, from A. B. Cosby, who is representing the firm at the Fresno, California, races. The Stutz captured every race at Fresno, a remarkable performance, and followed this up by lapping every car entered in the twenty-five mile race. This car, in defeating Oldfield's record, has accomplished a feat which racing drivers thought impossible, and which the famous Barney has tried many times and failed.

In the recent Grand Prix and Vanderbilt cup races at Milwaukee, the Stutz entry was the only car that finished both of these big auto contests inside the money. Mr. Cameron expects a shipment before the end of the week.

HATS

Brush Mixtures

Are the proper thing for Fall wear. They have lots of style to them and will give you unlooked for service. They have an elasticity about them, which assures you of a perfect and comfortable fit. Come in and see how well you look in one of them.

$3.50 to $5.00

Spence, Doherty & Co.

Exclusive Victoria Agents for Royal Tailoring.

Hatters and Furnishers

"TO MEN WHO CARE"

1216 Douglas St.

VICTORIA'S CHANCES GROWING BRIGHTER

Acquisition of Kerr and Dunderdale Will Strengthen Local Forward Line

Victoria's chances for the British Columbia Hockey Association title, look exceptionally bright this winter. Though it is rather early to put in any championship claims, the material which Manager Lester Patrick is gathering for the Senators ensures the local fans of a team that will be composed of stars in every position. Yesterday's dispatch from Winnipeg regarding the signing of Dubbie Kerr and Tommie Dunderdale, relieves the local situation somewhat, inasmuch as

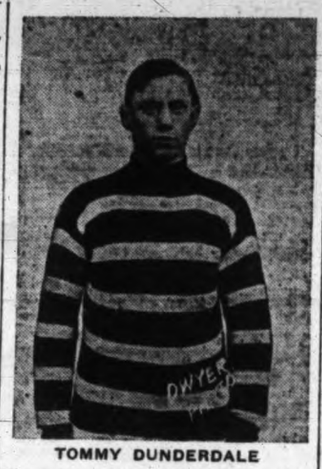

TOMMY DUNDERDALE

Clever Professional Hockey Star, Who Will Again Figure on the Local Seven.

it ensures Victoria of a pair of the best players in professional hockey.

It is known that Manager Patrick is after another forward and a goal tend, to complete a championship aggregation. Bert Lindsay played good hockey in spots, but his goal tending was not consistent. Manager Patrick wants a little more "pep" in his attack, and with this in view, will endeavor to land a good scorer. Jack Darragh, Skene Ronan and Carl Kendall, of Ottawa, are the men he will endeavor to secure.

SOCCER STANDINGS IN THE OLD COUNTRY

English League—Division I.

	W.	Dr.	L.	For	Ag.	Pts.
Aston Villa	5	2	1	22	7	12
Blackburn Rovers	4	3	1	19	7	11
Manchester City	4	2	0	7	2	10
Newcastle United	3	3	1	10	9	9
Everton	4	1	2	12	4	9
Sheffield Wednesday	4	1	1	14	18	9
Bolton Wanderers	4	0	3	9	8	8
West Bromwich A.	3	1	2	8	7	7
Manchester United	2	3	1	8	6	7
Derby County	3	1	2	8	8	7
Liverpool	3	0	4	9	10	6
Oldham Athletic	2	2	1	8	6	6
Bradford City	2	1	2	7	7	5
Middlesboro	1	3	2	4	7	5
Chelsea	2	1	4	10	10	5
Woolwich Arsenal	1	2	3	5	10	4
Sunderland	0	2	5	4	17	2
Tottenham Hotspur	0	2	4	6	16	2
Sheffield United	0	2	3	6	12	2
Notts County	0	1	5	3	11	1

English League—Division II.

	W.	Dr.	L.	For	Ag.	Pts.
Hull City	4	2	0	12	4	10
Clapton Orient	5	0	1	10	4	10
Wolverhampton W.	3	3	1	12	5	9
Bristol City	2	4	0	6	4	8
Birmingham	2	3	1	5	4	7
Notts Forest	3	1	2	10	10	7
Blackpool	3	1	3	9	10	7
Burnley	2	3	2	10	10	7
Preston North End.	1	5	1	6	6	7
Lincoln City	2	2	2	7	7	6
Fulham	3	0	4	12	8	6
Huddersfield	3	0	4	10	9	6
Leeds City	2	2	1	6	6	6
Grimsby Town	2	1	4	9	14	5
Bury	2	0	4	9	13	4
Bradford	1	2	3	5	7	4
Stockport County	1	2	3	7	10	4
Leicester Fosse	1	1	4	5	11	3
Glossop	1	0	4	4	7	2

Southern League.

	W.	Dr.	L.	For	Ag.	Pts.
Swindon	5	0	2	13	4	10
Plymouth Argyle	4	1	1	12	7	9
Millwall Athletic	4	0	1	9	3	8
Coventry City	4	2	2	13	10	8
Queen's Park	4	1	0	8	3	8
Norwich City	3	1	3	8	6	7
Brighton and Hove.	3	1	3	10	6	7
Watford	2	3	3	9	13	7
West Hampton W.	2	2	1	10	5	7
Northampton	3	1	4	10	11	7
Crystal Palace	2	2	1	6	4	6
Merthyr Town	2	2	1	6	5	6
Gillingham	2	1	2	3	4	5
Exeter City	2	1	2	3	8	5
Brentford	2	0	4	3	8	4
Southampton	1	2	4	8	18	4
Portsmouth	1	2	3	4	6	4
Reading	2	0	2	6	10	4
Stoke	2	0	4	8	15	4
Bristol Rovers	0	3	4	8	14	3

Scottish League.

	W.	Dr.	L.	For	Ag.	Pts.
Morton	5	1	2	15	8	11
Hearts	4	2	1	18	8	10
Celtics	4	2	1	9	4	10
Rangers	4	2	1	18	11	10
Aberdeen	4	1	2	10	6	9
Clyde	4	1	1	8	4	9
St. Mirren	2	4	2	14	13	8
Kilmarnock	3	2	2	8	9	8
Airdrieonians	2	2	3	12	13	6
Motherwell	0	6	2	5	8	6
Dundee	2	2	3	9	12	6
Hibernians	2	2	3	9	11	6
Third Lanark	1	3	2	8	11	5
Falkirk	2	1	3	7	8	5
Partick Thistle	2	1	3	6	8	5
Hamilton A's	1	2	4	6	12	4
Raith Rovers	1	2	3	7	9	4
Queen's Park	1	0	6	9	11	2

BELATED DRAFTS IN THE MAJORS

Chattanooga Secures Powell of Portland—Coast Clubs Purchase Several Players

Auburn, N. Y., Oct. 8.—The following belated drafts in major and minor leagues were made public by Secretary John H. Farrell, of the National Association of professional baseball leagues to-day:

By Chattanooga.—McDowell from Portland, disallowed: Powell from Spokane.

By Portland.—Mays from Boise, Bell from Butte (disallowed): Fortier from Salt Lake.

By Topeka.—Lape from Kalamazoo (cancelled.)

Released by purchase—

By Boston Nationals.—Edward McDonald to Sacramento.

By New York Nationals.—Emmett Munsell to Sacramento.

By Chicago Americans.—McIntyre to San Francisco.

Suspended.—McDonald by Sacramento.

JOE WOOD LEADS.

Boston Smoke Artist the Best Twirler in the Game To-day.

Records of the pitchers compiled up to within a few games of the season's close, give Wood the highest average of the twelve twirlers. He stands at .889 as compared with Tesreau's .773. The table is as follows:

Giants.

	S.	W.	L.	H.	Ave.
Tesreau	30	17	5	148	.773
Marquard	40	26	9	274	.743
Crandall	36	12	6	177	.667
Mathewson	41	22	12	294	.647
Wiltse	26	9	5	134	.643
Ames	30	9	5	177	.643

Red Sox.

	S.	W.	L.	H.	Ave.
Wood	40	32	4	242	.889
Hall	32	17	7	165	.706
Bedient	38	15	7	175	.682
Collins	24	14	7	164	.667
O'Brien	34	16	12	218	.571
Pape	12	1	1	64	.500

SIDNEY MARATHON.

Splendid List of Prizes Have Been Donated for 10 Mile Race on October 15.

The 10-mile Marathon promoted by P. M. Tester, of Sidney, and held under the auspices of the Sidney Athletic Club is to be run off on October 19. The cup for this race is a handsome silver cup and has to be won three times by the same man before it can be held permanently. Permission from the B. C. Amateur Athletic Union has been applied for.

Entries may be made to P. M. Tester, Hotel Sidney, Sidney, B. C. Entries must be accompanied by $1 cash, which is returnable to starters. Following is the list of prizes to be competed for: Silver challenge cup to be won three times; first prize, gold medal; second prize, gold locket; third prize, stick pin; fourth prize, umbrella; fifth prize, watch fob.

Prizes may be seen in the display windows of Shortt, Hill & Duncan, corner of Broad and View streets.

GIANTS WERE BEATEN.

Lost an Exhibition Game to the New York Americans—Connie Mack's Team Also Lost.

In exhibition inter-city games in the big leagues the New York Americans, the tail-enders in the American League, beat the Giants, pennant-winners in the National, 4 to 2. The Nationals used a young, comparatively untried battery, Goulatte and Hartley, while Ford and Sweeney pitched and caught for the Americans. The Philadelphia Nationals beat Connie Mack's Athletics, last season's world's champions.

The Scores.

At Philadelphia—	R.	H.	E.
Philadelphia (Americans)	4	13	1
Philadelphia (National)	8	11	0

Batteries: Crabbe, Brown, Coombs and Lapp; Moore, Alexander and Killifer.

At New York—	R.	H.	E.
New York (Americans)	4	8	2
New York (National)	2	6	2

Batteries: Ford and Sweeney; Goulatte and Hartley.

AUSTRALIANS WON.

Again Defeated the Philadelphia Cricketers in Second Match.

Philadelphia, Pa., Oct. 8.—The Australian cricket team yesterday won a double victory from the gentlemen of Philadelphia eleven by capturing the second match by 45 runs. The total scores were: Australians 363, Philadelphia 318.

The Philadelphia batsmen were weak before the speedy bowling of Maclaren and the puzzling delivery of Whitty. The Philadelphians made 237 runs in their first innings, but could only score 81 in the second.

TOURING CRICKETERS DUE ON OCTOBER 26

According to a letter received by Mr. Fred W. Reeves, secretary of the Pacific Coast Cricket Association, the touring Australian cricketers will reach Victoria on the morning of October 26.

VANCOUVER BEATEN IN THE INTER-CITY TOURNAMENT

James Bay Athletes Scored Enough Points to Give Local Club the Honors—Fred Smith Lost to Alf Hardwick—Excellent Programme

Victoria athletes carried off the lion's share of the prizes of last night's inter-city bouts at the Victoria theatre, when the J. B. A. A. boys opposed the Vancouver Athletic Club's representatives. The local ring stars won three of the feature bouts, Vancouver winning two, while New Westminster captured the remaining class. The wrestling was of the highest standard and indeed, it was the mat artists who featured the programme. The boxing bouts were all that could be desired, but the grapplers, especially the meeting between Smith and Hardwick, overshadowed the other offerings on the programme. The crowd was not up to expectations, but what it lacked in numbers was made up in enthusiasm, the fight fans getting as much action as the pros. could have offered.

A Classy Programme.

The excellence of the programme reflects credit upon Messrs. Davies and Skuce, the J. B. A. A. committee who handled the bouts, and it is doubtful if a more successful series has ever been pulled off in Victoria. There were a couple of contests in which lack of class was made up by a willingness to mix matters, the crowd voicing its approval accordingly. One or two of the local bouts were one sided, but the officials used good judgment, and when a man had his opponent helpless, the bout was stopped. Amateur boxing has attained a popularity in Victoria and the promoters could not afford to allow the contest to proceed when the winner began to make a chopping block of his opponent. The presence of a number of ladies at the bouts added tone to the gathering, the J. B. A. A. management having made special provision for the fair spectators.

Hardwick's Grand Win.

One of the greatest victories of the night was that of Alf Hardwick, the former Seattle boy now with the J. B. A. A., over Fred Smith, of Vancouver, the Canadian lightweight wrestling champion. The local entry was on top for the greater part of the bout, though Smith showed wonderful cleverness in breaking the holds which Hardwick clamped upon him. The Victoria boy was the stronger, however, and he wore Smith down by his aggressive work. Hardwick repeatedly slammed Smith to the floor, and the Vancouver boy was unable to stand the punishment, falling a victim to a crotch and quarter nelson, just before the close of the second period. Smith was knocked out in the fall and could offer no resistance. Hardwick was given an ovation as he walked off the mat a winner. His work was clean cut, his aggressive style making a hit with the crowd. Hardwick, if he continues to show the form he did last night, will be Canada's lightweight champion before many months elapse.

Davies Has the Class.

Al. Davies, the clever local bantam, won by a wide margin over Albert Gerrard, another Victoria boy. Davies, who was to have gone on with Bert Hughes, of Vancouver, has the class sticking out all over him, and he looks to be the most finished boxer of his weight in Canada to-day. Gerard, though a wonderfully clever boxer, lacked the hitting ability of Davies, and the latter wore him down, scoring a knock down in the second round. Gerrard fought hard to stall off the terrific "kicks" that Davies handed out, and was as good as out when the gong saved him from worse punishment. Davies, who will be sent east next spring after the Canadian championships, is a regular glutton for punishment, waiting right in and using a short-arm that carries considerable steam behind it.

Another J. B. A. A. "Find."

In Matt Cott, the J. B. A. A. have picked up another boy who will make his mark in Canada's ring history before long. Cott, who was opposed to A. L. Chalk, another local entry, put his man away in the second round, straight lefts to the face and head, giving him the verdict. The winner strips like a panther, and when he is schooled a bit, will be able to make the best of them travel to beat him. He possesses a corking good wallop, which he used liberally. Chalk, game to the core, was unable to fathom Cott's defence, neither was he in shape to withstand the onslaught of blows which Cott kept raining at his face and head. Scotty McKay maintained his reputation as the "One Round Kid" by putting Jack Smith, of Vancouver, away after half a minute's fighting. A left to the body which opened Smith's guard and a cross to the jaw, did the trick, the V. A. C. boy being unable to resume. McKay packs the wickedest punch in the province, and will be a comer in a year's time.

Jack Tait Beaten.

Vancouver scored when Art Fox gained the decision over Scott Cropper, while the mainland club was also victorious in the Tait-O'Connor bout, the Victoria wrestler being unable to go the route because of his poor condition. Fred Norworth's reach enabled him to point Donald McKay, of the J. B. A. A., in the lightweight class. McDonald, the New Westminster heavyweight grappler, was beaten in less than a minute's wrestling by Middleton, of the J. B. A. A. The James Bay entry, though the lighter of the pair, floored his bulkier opponent by simply raising him off the floor and dropping him flat on his back. The end came so sudden that the referee had to make special announcement on the result.

Referee Jeffs Roasted.

Referee Jeffs' decision in the Willis-Grove bout was hooted and jeered. Willis looked to have a margin on the Victoria West entry, but he persisted in hitting in clinches. In the extra round he staged a little hop, skip and jump attack that the referee refused to stand for, awarding the decision to Willis. Only one other decision was questioned, Hardwick claiming a fall in his match with Smith, which Referee Wrigglesworth could not allow.

The officials were: Referee for boxing, Mr. A. V. Jeffs; referee for wrestling, Mr. Wrigglesworth; judges, Messrs. V. K. Gray and Barney McClave; announcer, Mr. O'Connor; timekeeper, Mr. Len Oliver.

PACIFIC COAST IS IN BIG SERIES.

Four Pacific Coast players will participate in the world's series. They are: Charlie Hall, pitcher; Duffy Lewis, Harry Hooper and Snodgrass, outfielders. With the exception of Snodgrass all are members of the Boston Americans.

Charlie Hall commenced his professional career in Seattle when Parke Wilson was manager of the club. His home is in Ventura, Cal. Lewis, Hooper and Snodgrass live in California also. The first two are Coast League products. Snodgrass was taken from the nursery without minor league experience.

BOB GRASS

Member of the champion Toronto Varsity fourteen, who is laid up with a strained knee. He may be kept out of the game for the balance of the season.

CANADIAN ATHLETIC STAR

That Hamby Shore found it necessary to leave his home city to carve a name for himself in the annals of sport is not unusual, but it was the wonderful manner in which Shore forced the critics in the east to acknowledge his hockey ability that marks his case as an incident not evident in the career of every athlete.

Shore when he left Ottawa, in 1907, was a forward player of only ordinary calibre. He went to Winnipeg, in the day when that city boasted of three professional clubs, and immediately began to make his presence felt upon the ice. For several years he played in the west, his fame growing. Two years ago, returning to Ottawa to accept a government position, he signed with the Stanley cup seven as a forward. The jump that Fred Taylor took when he went to Renfrew left the Capital City septette without a cover point. Fred Lake was playing point, and the champions had the double point system. It was necessary to find another man, who possessed the speed and at the same time could check the opposing forwards.

The discovery of Shore as a defence player was entirely accidental. One night in practice, Shore dropped back to help out Lake. His work that evening was sensational, his body checking being remarkable for a man of his size, while the rapidity with which he got under way, in possession of the puck, stamped him as a man to be feared. The Ottawa executive were more than pleased with his work, and he was a fixture from that time. Since then he has improved upon his work as a forward, and is counted one of the cleverest defence men that ever drew on a skate.

WHITE SOX ARE THE FAVORITES.

Chicago, Oct. 8.—The American and National teams of Chicago were on edge to-day for the first of the series of games which is to determine the Chicago baseball championship for 1912. The American Leaguers, the present city champions, ruled slight favorites. Advance sales of tickets indicated that about 30,000 persons would witness the games.

"The Queen of Table Waters"

Apollinaris

GRAND PRIX

Brussels 1910

Dresden 1911

WHEN IS AN ODD MAN IN LACROSSE?

Old Man Gossip was in a particularly humorous mood to-day. After getting tangled up with the ether bottle he "pulled" this one: "While the Winnipeg C. N. R. lacrosse team was in New Westminster, prior to the Mann Cup games with Vancouver defenders, they had an opportunity of watching the Salmonbellies work out.

"When the practice concluded Tommy Gifford walked across the field and gave the Mann Cup challengers some timely advice on how to combat the V. A. C.'s style of play. He took great pains to impress them not to let Vancouver run in the odd man on them, pointing out that V. A. C.'s had won most of their games by this trick. A newly arrived Englishman was in the party, and, anxious to learn something about lacrosse, the words of Gifford thickened on his thinking organism.

"After the game the old countryman, highly disgusted, passed out a little comment. 'That fellow Gifford is an awful liar,' he said. 'I counted the Vancouver players every minute of the game and I'll take my oath that they didn't play thirteen against twelve. That odd man talk is pure bunk.'"—Winnipeg Free Press.

ENGLISH CRICKET STANDING

The final positions in the English County championship are appended. The most interesting features are the rise of Northants and Hampshire and the fall of Warwickshire, last year's champions, to the ninth position:

	P.	Won.	Lost.	Won on 1st inns.	Lost on 1st inns.	Pts. pos.	Pts. obtd.	Per Cent.
Yorks	25	13	1	7	4	125	90	72.00
Northants	17	13	1	2	4	85	60	70.58
Kent	25	14	5	3	3	125	82	65.60
Lanc.	17	8	3	4	3	85	55	64.70
Middlesex	18	7	4	5	2	90	52	57.77
Hants	17	7	3	4	4	90	51	56.66
Surrey	23	7	5	6	5	115	58	50.43
Notts	17	5	5	5	2	85	42	49.91
Warwick	18	6	5	3	4	90	43	47.77
Sussex	26	6	10	6	4	130	52	40.00
Gloucester	13	3	3	1	1	65	19	29.23
Derbyshire	14	2	7	2	3	70	19	27.14
Leicester	20	3	13	2	2	100	23	23.00
Somerset	14	2	8	1	3	70	14	22.85
Essex	14	1	8	2	3	70	14	20.00
Worcester	17	1	10	0	6	85	11	12.94

A win counts five points; in drawn games the side leading on the first innings scores three points, and the side behind on the first innings one point.

CANADIAN AMATEUR CHAMPIONS 1912

100 yards—A. T. Meyer, Irish-American A. C., 10 seconds.
220 yards—A. T. Meyer, Irish-American A. C., 23 3-5 seconds.
440 yards—T. J. Halpin, Boston, A. A., 44 1-5 seconds.
880 yards—Melvin W. Sheppard, Irish-American A. C., 1.58.
One mile—A. R. Kurat, Irish-American A. C., 4.20 3-5.
120 yards hurdles—A. Cameron, Toronto C. Y. M.-C. A., 16 seconds.
Three mile run—H. V. Tressidder, Toronto C. Y. M. C. A., 15.21 3-5.
Pole vault—W. Halpenny, M. A. A. A., height, 12 feet.
16 lb. shot—D. J. Cable, M. A. A. A. Distance, 39 ft. ½ inch.
Discus throw—J. Duncan, Bradhurst F. C., N. Y., distance, 139 ft.
High jump—J. O. Johnson Boston A. A., height, 5 ft. 9 in.
Broad jump—Platt Adams, N. Y. A. C., 22 ft. ½ in.

The Victoria Welsh Rugby Club will hold a social evening on Wednesday at Rendell's poolroom, corner Douglas and Johnson streets. The entertainment will start at 8 o'clock and all members are requested to attend, and also those desirous of joining the club.

* * *

The Island professional soccer season opened on Sunday with a game in Nanaimo between Nanaimo United and Nanaimo Thistles, the former team winning by two goals to nil. Next Sunday Victoria plays the winners at Nanaimo.

SPEAKER AND DOYLE WON 1912 AUTOS

Chicago, Oct. 8.—Tris Speaker, centrefielder of the Boston Americans, and Larry Doyle, captain and second baseman of the New York Nationals, it was announced to-night are the recipients of the two automobiles awarded annually by a Detroit manufacturer to the two baseball players adjudged to have been the most useful to their respective teams. The players were selected in a mail vote taken by baseball writers who report the big league games.

HOCKEY WAR DUE.

Reports from the east indicate that one of the most expensive hockey wars that the sport has ever known is due. The formation of an international hockey league with two teams in Toronto, one in Hamilton, Syracuse, Detroit and Cleveland, in addition to another major league with clubs in Toronto, Montreal and Ottawa, are indications of an exceptionally busy season.

It is a wonder that Victoria's sports did not patronize the bouts; the menu could not have been bettered if the pros. were in action.

ASK YOUR DEALER FOR THE

TERMINUS CIGARS

MADE BY F. H. SCHNOTER VICTORIA, B. C.

WINCHESTER

REPEATING RIFLES

Suitable for any size of game. Made in all desirable calibers and used and endorsed by hunters the world over for hard usage, reliability and strong and accurate shooting. No rifle will give better satisfaction than the Winchester. Winchester rifles are sold by all dealers.

Send postal for complete, illustrated catalog

WINCHESTER REPEATING ARMS CO., NEW HAVEN, CONN.

Listen!

Have you heard about Peps?

Peps is a new scientific preparation put up into tabloid or pastille form, which provides an entirely new and effective treatment for coughs, colds and lung and throat troubles.

There is no connection between the lungs and the stomach.

Suppose something were wrong with your stomach—say indigestion, or ulceration—would you think of taking some medicine which went—not to your stomach, but to your lungs? Certainly not!

Why then, when your lungs and chest are affected, should you dose your stomach—an absolutely separate organ—with medicine? Is it not far better to treat the ailing organ direct?

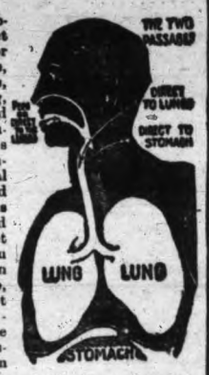

Peps provide a direct treatment for coughs, colds, bronchitis, and all lung, chest and throat troubles. Peps contain highly medicinal essences and pine extracts condensed into tablet form. You put a Pep on your tongue, and as it slowly dissolves, these volatile essences turn into vapor. You BREATHE the remedy to your sore ailing lungs direct—not swallow it to your stomach, which is not ailing. (See diagram.) The healing fumes, thus breathed down, bathe the delicate, inflamed membranes of your breathing-tubes and pass right on to the tiny passages of the lungs—a course no liquid or solid medicine could possibly take.

Peps fumes are healing and antiseptic. They heal sore tissue and kill disease germs. Peps bring pine-forest fumes to your home, instead of you going to the pine forest!

For that cold, that night cough, that touch of bronchitis, don't dose your stomach! The trouble lies in your lungs. Peps go to the lungs direct and will cure you.

All druggists and stores 50c. box. Write for free sample to Peps Co., Toronto, or 52 Princess St., Winnipeg. Send only 1c. stamp for postage and enclose this advertisement.

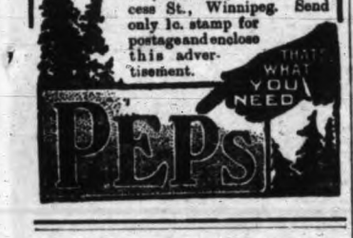

YACHT CLUB MEETING.

It has been decided to call for a general meeting of the Royal Victoria yachtsmen for the 22nd of the month by which time the management committee expects to have the plans and tenders for the new club house at Cadboro Bay.

SPORTING NEWS (CONTINUED)

TOURNEY WINNERS.

Wrestling.

135 lbs.—Snowball O'Connor, New Westminster.
135 lbs.—A. Hardwick, J. B. A. A.
Heavyweight.—Middleton, J. B. A. A., middleweight.

Boxing.

135 lbs.—Motherall, J. B. A. A.
125 lbs.—Art Fox, V. A. C.
135 lbs.—P. Norworth, V. A. C.
135 lbs.—Scotty McKay, J. B. A. A.
158 lbs.—Matt Cott, J. B. A. A.
Bantam.—Al Davis, J. B. A. A., 119 lbs.
145 lbs.—Harry Willis, V. W. A. A.

LITTLE BITS OF SPORT GOSSIP

Eastern hockey magnates figure that "Newsy" Lalonde will play in the east this season. So did the lacrosse magnates.

• • •

Joe Jackson declares Walter Johnson is the greatest pitcher in baseball. The Cleveland batting star says he has seen Johnson throw balls up to the plate that didn't look larger than a pinhead.

• • •

Pitcher Pete Standridge, of the Calgary Western Canada baseball league champions, has been drafted by San Francisco.

• • •

"Washington," says Clark Griffith, "is too hot for a ball player." He considers it needless to say that Cincinnati is too hot for a manager.

• • •

That eminent financier, Kid McCoy, has boosted the price of his reputation to $309,000. Not that it is any of our business, but who has been watering the stock?

• • •

Sam Crawford admits he is 30, which makes Lil Russell 28 and Clark Griffith only 41.

• • •

It is a frightful blow to Boston's world's series hopes to learn that Joe Wood's real name is Emerson Wood. It won't hurt him in Boston, but think of an Emerson with a spit ball like that!

• • •

Al Domaree, the Giant recruit, who pitched sensational ball in the game that won the pennant, is ineligible for the world series. He did not join the club until September 4.

• • •

John Horgan, champion three-cushion billiardist of the world, successfully defended his title against Joe Carney in their 150-point match. Horgan won by 25 points.

• • •

W. W. Nicholson will manage the Toronto Tecumseh hockey team this year. Nicholson has a large number of players on tap and one or two local players may get a chance for the team.

• • •

Pitcher Geo. Suggs believes that if McGraw used Leon Ames in the world series the husky hurler with the roundhouse curve would star.

• • •

With Catcher Blue, Pitcher Black and Fielder Redman in the lineup, the Ohio State League would be a hard outfit for a color-blind pitcher to beat.

• • •

A recent news dispatch had it that Maurice McLoughlin had the distinction of being both the singles and doubles champion in tennis. It is difficult to see how he could be the latter unless his partner was Alter Ego.

• • •

Bill James, the pitcher secured by the Boston Nationals from Seattle, of the Northwestern League, has a record of 17 straight victories. Ted Sullivan, Chicago White Sox scout, says James is better than Marquard.

• • •

Hal Chase has had a poor season in stick work. The Highlander star has been unable to break into the .300 circle, but is still there with the fancy stuff at first base.

• • •

At a meeting on Tuesday evening the British Rugby footballers of Calgary resolved to send a team to Vancouver at the beginning of next month to face the best talent that the coast teams can put in the field.

• • •

The Vancouver arena will be opened on November 1 and the coast hockey season will open around December 1, thereby giving the coast clubs plenty of time to finish their season in order that the winners may be given a chance of going east in search of the Stanley cup.

• • •

The last game Strand pitched a few days ago he showed more goods than Vean Gregg ever did before he went to the big league. The Boston Americans made a mistake in not exercising their option on Strand. He goes to the Boston Nationals next season along with Whaling, James, Thompson, Hap Myers and Noyes. Last Wednesday Strand was almost up to the stuff Jack Hickey had in 1902.

• • •

Hamby Shore, cover point of the Ottawa hockey club, joined the ranks of the Benedicts. He was the first to accept the terms of the Ottawa hockey club, and will play with the red, white and black in the N. H. A., regardless of how much the rival league hangs before him. In the event of Leseur being replaced by Benedict in goal, Shore will captain the Ottawas. He is now the oldest member of the local septette.

• • •

An exhibition ball game between the Beacon Hills, senior city champions, and an all-star nine, may be played shortly.

• • •

Scotty McKay is a second Hilliard Lang, in the opinion of many who viewed last night's bouts.

• • •

McDonald, the New Westminster wrestler, was a most surprised man when he was waved to his corner, a defeated athlete, Middleton took but 55 seconds to floor his heavier opponent.

• • •

Lester Patrick apparently is after only the best in the business. Albert Kerr, who is to figure on the local seven, is one of the most finished hockey players in Canada.

• • •

Mat Cott shapes up like a world beater. For a mere boy he is some fighter. Chet Brown ought to be able to groom a champion out of this boy.

• • •

Twenty Fine Selections

With This Peerless Machine

It reproduces the singing of the world's best singers so clearly and distinctly as to be regarded as one of the seven scientific wonders of the world. It gives 80 per cent of the original volume of sound without any scratching or squeak. It is the very greatest money's worth we have ever presented.

$10.00 Down and $1.00 a Week

Buys the Machine and the Records

No need to pay a fortune for one—no need to wait longer. Twenty selections—more than you can play if you take all night to listen. And a machine finished in quartered oak—as fine as anybody could wish for. The total cost of machine and records is $29.00. Terms are $10 down and $1.00 a week. Write if you cannot come. Will ship the machine anywhere and guarantee satisfaction.

Gideon Hicks Piano Co.

Opposite Post Office.

BOARD OF TRADE AND THE PILOTAGE

REPORT SUBMITTED TO COUNCIL TO-DAY

Advocating Payment of Salaries to Pilots—Other Business Dealt With

The council of the board of trade this morning discussed the pilotage situation, the matter coming up in the shape of a report from the special pilotage committee of the board, consisting of Geo. Carter, chairman; H. B. Thomson and H. G. Wilson. The report, which was adopted and referred to the quarterly meeting of the board, was as follows:

"Your pilotage committee beg to report that they are informed by the Victoria and Esquimalt pilotage authority:

"That excepting a concession made by the Alaskan excursion steamers, no reduction in pilotage charges has been made during the past two years.

"That the total earnings of the pilots for the year ending December 31, 1911, amounted to $17,152.02.

"That the total earnings of the pilots for the last eight months ending August 31, 1912, amounted to $11,955.64.

"That there are four pilots employed.

"In the opinion of your committee it is an injustice to the port to collect between seventeen and eighteen thousand dollars per annum for pilotage services, and if the payment of pilotage dues is to continue to be compulsory your committee are of opinion that a change should be made in the present system of handing over to the pilots the pilotage receipts of the port, less about $1,000 for office expenses. We therefore recommend:—

1. That the pilots be paid a monthly salary.

2. That the pilotage authority acquire and provide all necessary equipment required by the pilots in the exercise of their duties.

3. That the number of pilots be reduced to three as soon as this can be conveniently done.

"In the opinion of your committee, by carrying out the spirit of these recommendations the efficiency of the pilotage service of the port would be in no way depreciated and the pilotage authority would be in a position to reduce the pilotage charges 30 to 40 per cent., on the basis of present revenue, and to a still greater extent if the trade of the port continues to maintain its present rate of increase.

"All of which is respectfully submitted."

Victoria Citizens Committee.

Among other business the council decided to support the action of the citizens' committee, in so far as it concerns the seven days' carnival to be held here. A letter from the committee was read asking the board to endorse their proposed work of receiving and entertaining distinguished visitors and to take into consideration the suggestion of the annual carnival. In the opinion of the council the efforts of the committee should be confined solely to the carnival, which it is proposed to hold during the month of August in each year. The council appointed the president, the vice-president, in addition to Messrs. Kerr, Simon Leiser, F. A. Pauline and H. G. Wilson as a committee to act with the citizens' committee.

A communication was read from the Canadian Chamber of Commerce in London askin the board to support their attitude with regard to the United States government and the Panama canal dues. The question will be dealt with at the quarterly general meeting.

H. G. Rowley, owner of the steamship Burin, reported to the board that he is continuing the service to New Westminster on a time schedule, under the name of the Victoria and New Westminster Trading Co. Mr. Rowley asked for the patronage of the shippers in added measure to that now prevailing, and the moral support of the board of trade. The members of the council present who were in a position to take advantage of Mr. Rowley service promised to do all in their power to help him, while the endorsation of the board was voted for his efforts.

The special committee appointed by the council to report upon an invitation to attend the convention of the Canadian Highway Association, which commences at Winnipeg to-morrow, recommends that the best results in road construction are to be attained through federal aid to the Canadian Highways on a mileage basis. In the opinion of the committee the best results would be obtained by immediately getting the assistance of the provinces in the construction of a highway from coast to coast. The council endorsed these findings and ordered the same to be conveyed to the Canadian Highways Association in a night letter.

The claim of the owners of the seal-schooners for compensation for the curtailment of their business was mentioned and the matter was referred to the quarterly general meeting.

Health Committee.—At a meeting of the health committee yesterday, the proceedings of which were not prepared in time for presentation to the city council last night, it was resolved to call for tenders for the balance of the condemned buildings, numbering 50 in all, which have not been pulled down by the owners. The cost of the work will be charged against the owners of the properties in proportion to the work done.

4 CYLINDER 50 H.P.

STUTZ

6 CYLINDER 60 H.P.

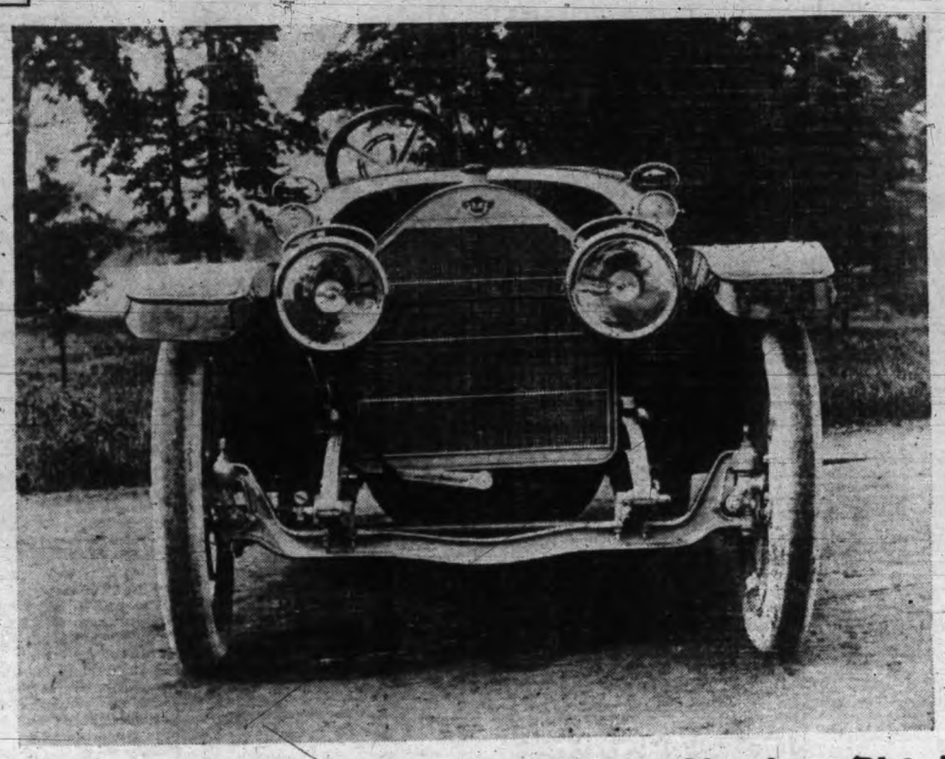

STUTZ Hangs Up New Mile Record on Circular Dirt Track

Saturday at Fresno, California, the Stutz Car Won Every Race

In the 25 mile race the Stutz LAPPED all cars, including the National and Mercer, and lowered record for mile on circular dirt track, held by Barney Oldfield in his 300 h.p. Christie. Oldfield's time, 55 sec., Stutz time, 52 sec.

VANDERBILT CUP AND GRAND PRIX

Last week at Milwaukee the Stutz 50 (the smallest car in the race) driven by Gil Anderson, was the only car entered in both races that finished both races inside the money.

In the Vanderbilt race, out of eight entries only four finished.

In the Prand Prix out of twelve entries, only six cars finished.

The same qualities that made the Stutz victorious in the biggest motor classics are vitally necessary to the motor car in every-day service.

WILL HAVE 1913 MODELS HERE THIS WEEK

E. J. CAMERON

201-2 Sayward Building. Agent for Vancouver Island

BOSTON TAKES FIRST GAME IN WORLD'S SERIES

(Continued from page 1.)

drop ball. The change of pace from the speed of Tesreau to the slow ball of Crandall seemed to worry the Red Sox. Wagner struck out. Stahl was another strike-out victim.

Second half—Devore was out, Wagner to Stahl. It was fast play on Wagner's part. Doyle was a victim of the Wagner-Stahl route. Snodgrass popped to Gardner. No runs, no hits, no errors.

Ninth Innings.

First half—Wood was given a cheer as he walked to the Boston bench. As the shadow of the grandstand broke over the grounds the Giants had difficulty in locating the ball. Wagner doubled to left. Cady sacrificed, Herzog to Merkle, Wagner taking third. Wood out, Crandall to Merkle. Wagner was held at third. Hooper lined to Doyle. No runs, one hit, no errors.

Second half—It was the Giants' last half and two runs were needed to tie and three to win. Murray went to the plate and the crowd yelled for a hit. Murray flied to Hooper. Merkle singled to centre. The New York fans took courage when Merkle made the hit. Herzog got a single to right, Merkle taking second. The stands were in an uproar and cheered continuously, some of the spectators throwing cushions on the field. Merkle scored on Meyers's double, Herzog taking third. Becker ran for Meyers. Fletcher struck out. Crandall struck out. One run, three hits, no errors.

The box score follows:

New York.

	A.B.	R.	H.	P.O.	A.	E.
Devore, l.f.	3	1	0	0	0	0
Doyle, 2b.	4	1	2	2	7	0
Snodgrass, c.f.	4	0	1	2	0	0
Murray, r.f.	3	0	1	1	0	0
Merkle, 1b.	4	1	1	12	0	0
Herzog, 3b.	4	0	2	1	1	0
Meyers, c.	3	0	1	6	1	0
Fletcher, ss.	4	0	0	3	1	1
Tesreau, p.	2	0	0	0	2	0
*McCormick	1	0	0	0	0	0
Crandall, p.	1	0	0	0	1	0
Totals	33	3	8	27	13	1

* McCormick batted for Tesreau in the seventh.

Boston.

	A.B.	R.	H.	P.O.	A.	E.
Hooper, r.f.	3	1	1	1	0	0
Yerkes, 2b.	4	0	1	1	1	0
Speaker, c.f.	3	1	1	0	1	0
Lewis, l.f.	4	0	0	2	0	0
Gardner, 3b.	4	0	0	1	1	0
Stahl, 1b.	4	0	0	7	0	0
Wagner, ss.	3	1	2	4	4	1
Cady, c.	3	0	1	11	0	0
Wood, p.	3	1	0	0	1	0
Totals	31	4	6	27	8	1

Score by innings:

	1	2	3	4	5	6	7	8	9	
New York	0	0	2	0	0	0	0	0	1	3
Hits	1	0	2	1	1	0	0	0	3	8
Boston	0	0	0	0	1	3	0	0	—4	
Hits	0	0	0	0	1	4	0	1	—6	

Summary: Sacrifice hits—Hooper, Cady. Two-base hits—Doyle, Meyers, Hooper, Wagner. Three-base hit—Speaker. Pitcher's record—4 runs, 5 hits, 26 at bat off Tesreau in 7 innings. Bases on balls—Off Tesreau, 4; off Wood, 2. Struck out—By Tesreau, 4; by Crandall, 2; by Wood, 11. Double play—Stahl (unassisted). Hit by pitched ball—Meyers. Left on bases—New York, 7; Boston, 7. Time of game—1.50. Umpires—Klem, Rigler, Evans and O'Loughlin.

A Pitcher's Battle.

The first game of the world's series was a pitcher's battle, in which Joe Wood, of Boston, turned back the Giants from the plate time and time again by his clever box work.

The Giants were the first to take the lead on sharp hitting by Doyle and Murray, whose bats featured in scoring two runs for the Giants in the third innings. Tesreau, the Giants' pitcher, held Boston hitless until the sixth when Speaker's triple and an infield out scored the Red Sox's first run. A succession of safe hits by Boston netted three runs in the seventh innings.

The Giants rallied gamely in the ninth, but were only able to score one run on three hits.

LEAPS FROM BURNING BUILDING.

Los Angeles, Cal., Oct. 8.—Thomas Reyes, a cement worker who, cloaked in flame, leaped last night from the second-storey of a blazing building and fell unconscious on the ground, was so badly burned that his life was despaired of to-day. Reyes's leap was witnessed by hundreds of people. He said he had lain down to sleep early in the evening and did not wake until his bed and his clothing were in flames.

GINGER UP

Get Some Life Into You

Don't go round dragging one foot after the other and howling about hard times, hard luck and other troubles. It's the man with energy and backbone that wins out in this old life's battles. What kind of a soldier would you make if you ran when you saw the enemy approaching? You wouldn't last long.

It's the same thing in everyday life; if you don't overcome the obstacles you encounter, they will overcome you. If you haven't the strength or "nerve" that's your fault. You are in line for Electro-Vigor.

Electro-Vigor is the electric invigorating device that pumps a stream of vim into your body while you sleep. It renews the spirit of ambition and hustle. It makes men out of slow going, discouraged weaklings. If you have a pain it drives it out. If you have stomach trouble, varicocele, lumbago, sciatica, kidney or liver complaint or just a loss of nerve force, Electro-Vigor will restore you to perfect health.

How do we know? Because it has done it for others. Electro-Vigor is curing people every day, and we can prove it to you.

IS A DIFFERENT MAN NOW.

Aug. 26, 1912.

Dear Sirs:—I have now worn Electro-Vigor just two months and ten days according to directions, and I am pleased to inform you that I am feeling a different man altogether. My back is a great deal better and I sleep well nights.

Yours truly, A. B. HART,
Pender and Beatty St., Vancouver, B.C.

THIS IS FREE

Don't wait another day. Whatever you do, do now. Write for our 100-page illustrated book, which tells how Electro-Vigor restores health and vim. It will open your eyes to a lot of things you should know regarding the cause and cure of disease.

We'll send this book, free, if you'll mail this coupon.

The Electro-Vigor Co., Dept. 115 T
74 Hastings St. W., Vancouver, B.C.
Please send me prepaid, your free 100-page illustrated book. 19-8-12

NAME .....

ADDRESS .....

Some Oak Bay Homes

DAVIE STREET—New 6-roomed bungalow; lot 60x104, with fruit trees; price, $4700; cash **$1,000**

BANK STREET—New 6-roomed bungalow; lot 40x120; price, $5,250; cash..... **$1,750**

RICHMOND AVE.—New 6-roomed bungalow; lot 50x100; beautifully finished inside and out. Price, $6,000; cash..... **$2,000**

BANK STREET—New 7-roomed house; price, $5,800; cash **$800**

All the above are thoroughly up-to-date, with furnaces, fire-places, etc.

R. V. Winch & Co. Ltd.
PHONE 145 521 FORT ST.

INABA UNABLE TO HANDLE BUSINESS

Passenger and Cargo Space Was All Sold—Sailed for Oriental Ports To-day

With every berth in her first and second cabins filled, most of her steerage quarters utilized and every inch of cargo space taken, the Nippon Yusen Kaisha liner Inaba Maru, Capt. Tominaga, left port late this afternoon for Yokohama and Hongkong. It is amazing the way passenger travel and freight business to the Orient is keeping up. W. R. Dale, local agent of the company, said yesterday that if the Inaba was twice her size she could have been filled with both passengers and freight. Many persons had to be refused tickets and cargo had to be turned down.

Owing to the great quantities of cargo assembled in the warehouses on the Sound for the Inaba, wires were sent here from Seattle asking as to the number of steerage passengers that would join the ship here. If all the steerage was not to be used the space would be filled with cargo. As there were quite a number of Orientals joining the vessel here it was impossible to give the Sound agents much of the third class space.

Missionary Party Leaves.

A party of missionaries joined the Inaba at this port this afternoon, including the following: Miss Grace Sykes, Miss Isabella Elliott, Rev. and Mrs. A. Thompson and three children, Mr. and Mrs. H. A. Boyd, Mr. and Mrs. J. B. Saunders, Mr. and Mrs. P. A. Arthur, Miss A. T. Vickson, Miss L. Dinwoody and Mr. and Mrs. J. A. Mowat and two children. They are bound for different points in Japan and China to carry on missionary work. Most of them are from Toronto.

Forty Japanese came across from Vancouver to-day to join the Maru. They form the second excursion party to leave here for the Orient this year. A larger crowd went across on the Sado Maru about six weeks ago.

Big Wheat Shipment.

The cargo taken out by the Maru amounted to 7,000 tons, and she was deeply loaded when she came into the docks. She had over 5,000 tons of wheat and flour, and the remainder was made up of machinery, sewing machines, automobiles, fish, lumber and general merchandise.

SHIPPING GUIDE

OCEAN STEAMSHIPS.

From the Orient.
Shidzuoka Maru ..... Oct. 12
Canada Maru ..... Oct. 17
Monteagle ..... Oct. 27

From Australia.
Marama ..... Oct. 15

From Liverpool.
Keemun ..... Oct. 26

From Mexico.
Lonsdale ..... Oct. 28

From Antwerp.
Workman ..... Oct. 28

From New York.
Belgrano ..... Oct. 28

For the Orient.
Empress of Japan ..... Oct. 16
Chicago Maru ..... Oct. 16
Shidzuoka Maru ..... Oct. 22

For Liverpool.
Protesilaus ..... Oct. 30

For Australia.
Marama ..... Oct. 30

COASTWISE STEAMERS.

From San Francisco.
Umatilla ..... Oct. 10
City of Puebla ..... Oct. 17

From Northern B. C. Ports.
Vadso ..... Oct. 9
Prince Rupert ..... Oct. 9
Venture ..... Oct. 9
Prince George ..... Oct. 13

From Skagway.
Princess Sophia ..... Oct. 9

For San Francisco.
City of Puebla ..... Oct. 9
Umatilla ..... Oct. 16

For Skagway.
Princess Sophia ..... Oct. 11

For Northern B. C Ports.
Venture ..... Oct. 9
Vadso ..... Oct. 10
Prince Rupert ..... Oct. 10
Prince George ..... Oct. 14

For the West Coast.
Tees ..... Oct. 15

For Nanaimo.
Charmer ..... Oct. 15

AROUND-THE-WORLD JAUNTS THE CRAZE

Companies Now Specializing in Them—H. S. Head, of North German Lloyds, Here

Around the world tours are the craze of the age. So many people have expressed the desire to make the 25,000-mile trip around the globe that several of the leading steamship companies have decided to inaugurate special tours. One of the steamship men whose company is playing for this particular business dropped into town yesterday in the person of Harry H. Head, of Winnipeg, who is connected with the North German Lloyd Steamship Company.

Mr. Head was sent out to the coast to look into the prospects of the round-the-world business and report to the company. This is the first visit of Mr. Head to Victoria and he said yesterday that he could not make his report too glowing. When he reached Vancouver he found that nearly ten thousand dollars worth of round-the-world business had been secured over his line and in Victoria he finds that this craze has also seized hold of the people and that several tickets have been sold for the trip on North German boats.

It is not a great many years ago since a trip around the world was considered impossible only to those of unlimited means. It also took such a time to make the trip that many people could not spare the break from their business. A short time ago, however, several men set out on record-breaking trips around the world and the honor was captured by a Frenchman, who completed the route in 39 days. Since then there has been a great demand for round-the-world trips, and the steamship companies have decided to satisfy the public by operating special boats and offering special rates.

A Victorian setting out on a round-the-world tour could journey across the Pacific to Yokohama either direct or going via Honolulu. From Yokohama to Kobe, across to Shanghai, to Hongkong, thence to Singapore. From Singapore to Rangoon, to Calcutta, to Colombo through the Suez canal to Port Said, Naples, Alexandria, London, across the Atlantic to New York and then by rail across the continent to Victoria. Side trips to Australia, Manila and Inland in Japan, China and India can also be arranged. Tickets for the trip are good for two years.

SMUGGLING CHINESE.

Launch Runs Gauntlet of Revenue Cutter and Submarines and Escapes to Sea.

San Francisco, Cal., Oct. 8.—Between $28,000 and $40,000 is the estimate made by the immigration bureau here to-day of the profit cleaned up yesterday by the crew of the launch Samson No. 2, which ran the gauntlet of three government cutters and two submarines after landing a cargo of contraband Chinese and escaped to sea. Sixty Chinese were awaiting transportation at Ensenada, Mex. The belief of the inspectors is that forty of these were smuggled in at a price ranging from $700 to $1,000 a head. Watch is being kept for the Samson the length of the southern coast, but little hope of taking her is held.

WIRELESS REPORTS

Point Grey—Cloudy, calm; 30.16; 43.

Cape Lazo—Cloudy; N. W.; 29.69; 46; smooth. Spoke Princess Sophia 1.15 a.m., southbound; Prince George abeam 5.55 a.m., northbound.

Tatoosh—Clear, N. E.; 30.01; 50; smooth.

Pachena—Clear, calm; 29.92; 25.

Estevan—Clear, N. W.; 29.42; 67; moderate.

Triangle—Cloudy, W.; fresh; 29.52; 49. Spoke Quadra 7 p.m., anchored off Pine Island; Princess Mary, Queen Charlotte Sound, southbound, 8 p.m.

Prince Rupert—Overcast, calm; S. E. light; 30.40; 36. Spoke Dixigo 11.30 p.m., northbound; Cheloshin, 3.10 a.m., Dixon's Entrance; will arrive at Prince Rupert this morning.

SCHOONER'S MASTER FACES A BAD CHARGE

Capt. Nelson, of the Steam Schooner Yosemite, Put to Sea With Only Jury Rudder

San Francisco, Cal., Oct. 8.—An investigation into the conduct of Capt. Nelson, of the steam schooner Yosemite, has been demanded by United States Supervising Inspector John K. Bulger, who takes exception to Nelson's recent action in proceeding on his voyage after having lost his rudder in crossing the Gray's Harbor bar.

After two jury-rudders had been carried away by the heavy seas the Yosemite's passengers were transferred to the Beaver and brought to this port.

Bulger's letter to the local inspectors directs them to examine and bring his charges against Nelson, and concludes: "In my opinion he used very poor judgment in not returning to the safest port, in this case, Astoria, instead of jeopardizing the lives of some twenty passengers and the officers and crew under his jurisdiction."

The steam schooner Yosemite, en route to this port, was picked up by the steamers Klamath and Bee, which are now bringing her to this port. The Yosemite carried thirteen passengers.

The steamer Bee picked up the Yosemite, and was towing her toward San Francisco when she spoke the Beaver. The Bee asked for assistance, and while neither craft was in danger, the passengers were transferred.

HEAD LIGHTS

To-morrow morning the G. T. P. steamer Prince Rupert, Capt. Barney Johnson, will arrive in port from Prince Rupert.

• • •

Bound for Nanaimo and Comox the C. P. R. steamer Charmer, Capt. Brown, left port last night. She took out a number of passengers and some freight.

• • •

The launch Laurel with a party of Victorians aboard was struck by a tug off Clover Point late Sunday night. The accident was caused through the launch crossing the bow of the towboat and she struck on the port bow. The tug took the passengers off the launch and returned with them to the outer docks.

• • •

Naval architecture and marine engineering have gone on apace year by year, as is shown by the speed of the winners in the international motor boat races held in the United States, with 34.7 statute miles an hour credited to the Dixie III. in 1910, 38.57 to the Dixie IV. in 1911, and 43.125 to the Maple Leaf IV. this year. The boat that wins next year's race in British waters, if they are not too rough, will have to travel at least five miles an hour faster.

• • •

Carrying 220,000 bushels of wheat, valued at $178,000, the Norwegian steamer sailed from Portland for St. Vincent. The British steamer Willesden, also of the United Kingdom grain fleet, will not discharge 300 tons of bunker coal at Portland, though her skipper took steps to obtain the sanction of government officers, as the fuel was loaded on the Atlantic side. He was to have sold it to the government engineers, but has decided to keep it aboard.

• • •

The depth of the Kiel canal which connects the harbor of Kiel with the mouth of the Elbe river and the North sea is gradually lessening through shifting sands. More than 100 dredges are constantly employed to keep the channel free.

• • •

The British tramp steamship Lord Curzon, under charter to Frank Waterhouse & Co., left the Sound for the Orient yesterday morning with a full cargo of grain, flour and general merchandise.

• • •

The German barque Wandsbek, bound from Vancouver for Greenock, was spoken on September 9, in lat. 12 N., long. 27 W.

AMERICAN SHIPBUILDING MAKES GOOD INCREASE

Washington, Oct. 8.—American shipbuilding made a substantial increase for the last three months ended September 30th, compared with the same period last year, according to figures made public yesterday by the bureau of navigation and the department of commerce and labor. During the three months period just ended there were built in the United States 485 sailing, steam and unrigged vessels, of 80,201 gross tons. For the like period of 1911, 462 vessels of the same classes were built with a gross tonnage of 76,048.

YUKON RIVER BOATS MAKING LAST TRIPS

Last Craft Leaves White Horse for Dawson To-day—Many People Coming Out

Navigation on the Yukon river is almost at an end. The last river steamer for Dawson left White Horse to-day, and upon her return down the Yukon she will go into winter quarters. The water has become very low in the river, and the sternwheelers have had some difficulty in making their trips during the last couple of weeks. Other boats on the river are now on their way to White Horse from Dawson, and will tie up upon reaching that point.

During the next seven months' travel along the great river will be by stage and dog team. Reconnaissances for a railway have been made between White Horse and Fairbanks, and the projectors say the route is feasible, and there would be little trouble from snow in winter. A great many people make their way into the interior of Alaska and the Yukon in the spring, but owing to the poor transportation facilities they always come out in the fall of the year. If there was railroad connection with the coast more people would mush in the interior than at present.

The last river steamers are bringing large crowds out from the interior. The Princess Sophia, Capt. Campbell, which was held some 15 hours at Skagway, to await one of the boats, is bringing south one of the largest crowds of the year. She has over 150 passengers from interior points. The Sophia will reach Vancouver some time to-day, and will come across to Victoria to-morrow morning.

It is expected the Princess May, when she sails from Skagway late this week, will get a good crowd of passengers as she will more than likely connect with some of the last boats down the river.

WILL BE IN PORT TO DISCHARGE TO-NIGHT

Protesilaus Returning From Sound to Put Off 1,800 Tons—Back Next Week

About midnight the big Blue Funnel liner Protesilaus, Capt. Milhench, will tie up at the outer docks to discharge 1,800 tons of European and Oriental cargo. The Protesilaus was expected here Sunday night but she was delayed at Tacoma owing to a strike among the longshoremen. She will, however, be unloaded here in record time and permitted to proceed to Vancouver about Thursday night. The cargo for Victoria consists of general merchandise.

After she has unloaded at Vancouver the Protesilaus will return direct to Victoria and will not coal at Comox owing to the strike. She will load about 3,500 barrels of whale oil and 3,000 cases of salmon. From here the Protesilaus will go to Sound ports to complete her outward cargo for the Orient and United Kingdom.

Advices were received here to-day stating that the Osaka Shosen liner Canada Maru, Capt. Hori, left Yokohama on October 2 and will be in here on time a week from Thursday. She is bringing 800 tons of cargo for Victoria and has 86 Chinese for here.

MARINE NOTES FROM SEATTLE.

Seattle, Oct. 8.—The Pacific Coast Steamship Company's freighter Montara sailed from this port for San Francisco last night with a cargo of 3,100 tons.

The steamship Bertha, under charter to W. F. Swan & Co., is expected in Seattle to-day from Southeastern Alaska ports with a cargo of 30,000 cases of canned salmon.

The steam freighter LaTouche, of the Alaska Steamship Company, reached port at noon with a cargo of 50,000 cases of canned salmon loaded at Southeastern Alaska ports.

The Alaska Steamship Company's freighter Seward which has been chartered to the Pacific Mail Steamship Company for the Pacific trade, went in drydock at the Heffernan yards yesterday to prepare for her voyage to San Francisco.

The steamship Victoria, of the Alaska Steamship Company, was scheduled to sail from St. Michaels for Seattle yesterday noon, but no advices as to her getting away were brought in.

Approximately 24,000 cases of canned salmon were brought by the steamship Jeanie, which yesterday was discharging at Piers 4, 6 and 10. She will sail again for the north Thursday.

'FRISCO'S MARINE NEWS.

San Francisco, Oct. 8.—The German ship Olean now at Taltal has been chartered by Heatley & Co. for wheat from Portland to the United Kingdom at 44s. 6d. December loading.

The schooner Fred J. Wood has been fixed by the E. K. Wood Lumber Company to load on Gray's Harbor for Guaymas. The schooner Espanada has been fixed for lumber from Gray's Harbor to San Pedro at private terms.

The British steamer Inveric, in from Australia with coal for J. & A. Brown is under charter to J. J. Moore & Co. for lumber from Puget Sound or Portland to Sydney.

The British steamer Northumbria arrived at San Diego from Japan. She is under time charter to Andrew Weir & Co., to load for Australia or Japan.

The British steamer Strathlyon, here in port, will proceed to Portland to load wheat for the United Kingdom. Ker, Gifford & Co., have the Strathness, which arrived from Valparaiso Sunday.

ARRANGING FLEET'S WINTER SCHEDULES

Officials of the B. C. Coast Service in Conference To-day—Announcements Soon

To arrange new winter schedules for the steamers of the B. C. Coast service a conference is being held to-day between the local officials of the C. P. R. and H. W. Bridle, general passenger agent, and H. F. Clendenning, freight traffic agent, both of Vancouver. Announcements are expected in the course of a few days as to the schedules which will be in force during the winter months.

A new schedule will be made out for the Tees as in the winter owing to heavy weather off the west coast, she being unable to maintain the same speed as in the summer. In the winter she usually makes three trips a month, instead of four, as in the summer. The Skagway run will also be changed and it is likely but one vessel will be operated between here and the Alaska port during the winter. To Granby Bay, Prince Rupert, Ocean Falls and East Coast points new schedules are being arranged for the steamers on the runs.

It is not known at present what steamers will be withdrawn this winter. Several of the vessels will be equipped with oil burners, including the Princess Sophia, which is now on the Skagway run. All the boats will be relieved of their runs at intervals and be given their annual overhaulings.

Other steamships companies operating in the coastwise service are busy now compiling new schedules for their boats for the winter.

AIDS TO NAVIGATION

(211) Queen Charlotte Islands—Skidegate Inlet—Hydrographic information. The following notes are from a survey of Skidegate Inlet by Capt. P. C. Musgrave and assistants of the Canadian hydrographic survey in the summer of 1911.

Spit point is the most northerly point of Moresby Island, and is situated 94 deg. (N. 67 deg. 10 min. E. mag.) 6 miles from Skidegate village, the water between being mostly over 20 fathoms deep. The point is low, and has on it only a few scattered trees for a distance of half a mile from its extreme. A wharf that once existed near the point has fallen into disrepair and is useless. Shingle bay, situated on the west side of Spit point, contains good anchorage and also shelter from southeast winds.

The bar or spit, composed for the most part of sand or gravel is much as shown on admiralty chart No. 48 (Skidegate Inlet) except that it has less water over it. The northwest end of the spit (under 3 fathoms) is situated 345 deg. (N. 41 deg. 50 min. W. mag.) 9 3-4 miles from Spit point, and the southwestern side, as well as Spit point itself, is steep to. The spit gradually deepens to the eastward. It is 3 1-2 miles wide from Spit point in a northeasterly direction, is nearly one mile wide at the northwest end, only half mile wide near its middle, and about 1 1-2 miles wide off Cape Chromstchaff.

Bar rocks are two rocky patches that dry near low water. The western and higher dries 5 feet, and is situated 333 deg. 30 min. (N. 53 deg 20 min. W. mag.) 7 miles from Spit point, or 156 deg. (S. 50 deg. 50 min. E. mag.) 2 3-4 miles from the northwest end of the Spit. These rocks served at one time to mark a channel 21 feet deep south of them and across the bar, but this has become silted up to as little as 12 feet. Outside the spit are several detached shoals, the most important of which are: One with 12 feet least water on it, and about a mile square is situated with its middle lying 32 deg. 30 min. (N. 5 deg. 40 min. E. mag.) 5 miles from Spit point. Another lies with its eastern and shoalest spot of 12 feet bearing 57 deg. 45 min. (N. 30 deg. 55 min. E. mag.) 4 miles from Spit point. The western side of this shoal is almost joined to the main spit.

Lawn Point—The extremity of the land as seen from the south is wooded and may be termed the northwest entrance point to Skidegate inlet. It lies 328 deg. (N. 58 deg. 50 min. W. Mag.) 4 miles from the western Bar rock. It is connected with The Spit by a bar over which not more than 5 fathoms can be carried.

Boulder—184 deg. (S. 22 deg. 50 min. E. Mag.) 6 cables from Lawn point is a remarkable white patch boulder that serves to define the position of Lawn point.

Lawn Hill, the top of whose trees is 500 feet high, is situated 224 deg. (S. 17 deg. 10 min. W. Mag.) 7 cables from the white patch boulder and 207 deg. (S. 0 deg. 10 min. W. Mag.) 1 1-10 miles from Lawn point. The position assigned to it on Admiralty chart No. 48 is incorrect and misleading.

Lawn Point Gas Buoy is moored in 29 fathoms off the northwest extreme of The Spit and bears 328 deg. (N. 58 deg. 50 min. W. Mag.) 2 4-10 miles from the western Bar rock. It should be left on the port hand entering the inlet.

Deadtree Point lies 187 deg. (S. 19 deg. 50 min. E. Mag.) 4 1-2 miles from Lawn point, 252 deg. (S. 45 deg. 10 min. W. Mag.) 2 3-4 miles from the western Bar rock and 23 deg. (N. 3 deg. 50 min. W. Mag.) 6 miles from Skidegate village. The drying line of gravel and boulders stretches to 3 cables off the point.

The outer edge of the bank, with 11 feet water over it, lies ¾ mile 49 deg. (N. 67 deg. 10 min. E. mag.) from this point, and a detached patch with 9 feet least water on it is situated 145 deg. (S. 61 deg. 50 min. E. mag.) 1 1-10 miles from the point. Opposite Deadtree Point the channel is only 2-3 mile wide. The clearing and leading line, west side of Leading Island, in line with the east side of Bare Island, bearing 207 deg. (S. 0 deg. 10 min. W. mag.), passes only 5 cables east of this latter shoal.

Wireless telegraph station is ¼ mile to the southward of Deadtree Point, and consists of three buildings, the central, which is the operating building and the most conspicuous, is situated in lat. N. 53 deg. 21 min. 26 sec., long. W. 131 deg. 55 min. 30 sec.

Village Islands—Bare Island is now covered with trees, its height to the tops of the trees being 165 feet.

Village Bay, Shoal.—There is a shoal at the northern entrance to Village Bay. This shoal lies 13 deg. (N. 13 deg. 50 min. W. mag.), distant 4 cables from the N. W. extreme of Bare Island (Admiralty chart No. 48) and has 15 feet of water over it. A wharf has been built by the Canadian government close to, and to the westward of, the oil reducing wharf, with a depth of 8 feet at the end at L. W. O. S.

Bearskin Bay, Queen Charlotte City.—A wharf has been built by the Canadian government to the eastward of the sawmill wharf. The outer end of the wharf is 353 deg. (N. 33 deg. 50 min. W. mag.), 5 cables distant from the northwest extreme of Gooden Island. It is 460 feet in length and lies 41 deg. (N. 14 deg. 10 min. E. mag.), with a depth of 11 feet at the end at L. W. O. S.

Directions.—In approaching Skidegate from the eastward the white patch boulder, 6 cables to the southward of Lawn point, should be brought to bear 252 deg. (S. 45 deg. 10 min. W. mag.) A depth of 10 fathoms was obtained 6 3-4 miles from the boulder on this bearing, gradually shoaling to 5 fathoms at a distance of 2 miles, and the least water obtained, before reaching the deep channel, was 4 1-4 fathoms.

when the gas buoy bears 195 deg. 30 min. (S. 11 deg. 20 min. E. mag.) course should be altered to pass it close on the port hand, when the course 180 deg. (S. 26 deg. 50 min. E. mag.) will lead through the deep channel to the black buoy southeast of Deadtree point. Passing this buoy close to on the port hand, the west side of Leading island should be brought open of the east side of Bare islet, a little to the west of south magnetic. The clearing and leading line as shown on admiralty chart No. 48 leads too close to the shoal ground southeast at Deadtree point.

The passage south of Bar rocks is not recommended as these rocks are only visible at extreme low water spring tides when there would be only 12 to 14 feet on the Bar. The western clearing line for the Bar rocks leads across the spit in 12 feet water. L. W. O. S.

APPEAL DISMISSED.

Ottawa, Oct. 8.—In the supreme court yesterday the Alberta appeal, Eberts vs. the King, was dismissed with costs, Mr. Justice Duff dissenting. This means that Eberts, convicted of the murder of Mounted Policeman Wilmot, at Frank, Alberta, has lost his contention that he should have been convicted for manslaughter only, and the conviction of murder fixed, found in the provincial courts, stands.

GRAND TRUNK SYSTEM

TAKE THE BIG, COMFORTAGE
S. S. Prince George or S. S. Prince Rupert

To SEATTLE Sundays and Wednesdays, 10 a.m.

To Vancouver Mondays and Thursdays, 10 a.m.

C. F. EARLE, City Pass. and Ticket Agent. Telephone 1242
JAS. McARTHUR, Dock and Freight Agent. Tel. 2431

CANADIAN PACIFIC RAILWAY

CANADIAN PACIFIC ROYAL MAIL

CHINA AND JAPAN SERVICE
Latest intended sailings westbound from Victoria, B. C.
EMPRESS OF JAPAN ..... October 16th
MONTEAGLE ..... November 5th
EMPRESS OF INDIA ..... November 27th
EMPRESS OF JAPAN ..... December 25th

CANADIAN-AUSTRALIAN ROYAL MAIL LINE
Sailings from Victoria, B. C., Southbound.
MARAMA ..... October 30th
MAKURA ..... November 27th
ZELANDIA ..... December 25th

For rates, reservations and full particulars apply C. P. R. offices.
L. D. CHETHAM, City Passenger Agent.
1102 Government Street. Phone 174

The Union Steamship Co., Ltd., of B.C.
S. S. CAMOSUN for Prince Rupert and Granby Bay, every Tuesday.
S. S. CHELOHSIN for Skeena River, Prince Rupert, Naas, Port Simpson, and Stewart, every Saturday.
THE BOSCOWITZ STEAMSHIP CO., LTD.
S. S. VENTURE for Campbell River, Hardy Bay, Rivers Inlet, Namu, Ocean Falls, Bella Coola, Bella Bella, every Wednesday.
S. S. VADSO, for Skeena River, Prince Rupert, Naas, every two weeks.
PHONE 1925. JOHN BARNSLEY, Agent. 1003 Govt St.

MORNING STEAMER for Seattle and Tacoma
Daylight Service.
Fast Steel Steamship
"IROQUOIS"
Leaves Victoria at 8.30 a. m. Daily from Canadian Pacific Dock. Leaves on return trip from Tacoma 8.00 p. m. Seattle 11.30 p. m.
Str. "Sol Duc"
Leaves Victoria Dock every Tuesday and Saturday at 12 noon for Port Angeles, Port Townsend and Seattle, connecting at Port Angeles with Automobile for SOL DUC HOT SPRINGS.
E. E. BLACKWOOD, Agent.
Tel. 456. 1234 Government St.

FOR TROLLING AND PLEASURE BOATS. SAFE, RELIABLE AND EASY TO RUN. ASK FOR CATALOG.
EVINRUDE
Detachable Rowboat Motors.
Capt. A. A. Sears
P. O. Box 1372, Victoria, B. C.
Sole Agent.
Show Rooms, 826 View Street.

PACIFIC COAST STEAMSHIP CO.
For San Francisco and Southern California
From Victoria 8 a. m. every Wednesday, S.S. UMATILLA or CITY OF PUEBLA, and 10 a. m. every Friday from Seattle, S.S. CO/ERNOR or PRESIDENT.
For Southeastern Alaska, Oct. 5, 11, 17, 23, 29, S. S. SPOKANE or CITY OF SEATTLE leaves Seattle at 9 p. m.
Ocean and rail tickets to New York and all other cities via San Francisco.
Freight and Ticket Offices, 1111 Wharf street.
R. P. RITHET & CO., General Agents.
CLAUDE A. SOLLY, Passenger Agent.
1003 Government St.

Underwear

That Will Make Cold Weather a Pleasure

Wear underwear that is in keeping with climatic conditions. We are agents for such celebrated makes of underwear as Stanfield's, Penman's, Turnbull's, Ceetee and Indian Cashmere.

$1.50 to $10.00 Per Suit

Perhaps you can't wear wool. Then you should wear Royal Plush Underwear, which we represent exclusively in Victoria. These garments are made of a soft material, which does not irritate, but gives lots of comfort. Union suits or separate garments—

$3.00 Per Suit

PURE SILK UNDERWEAR, medium weight, per suit $7.00

Cunningham & McLean

The Style Shop

home of

Society Brand Clothes

Sole Victoria Agents

Phone 1837. 655 Yates St.

EE SPEAKING FROM EXPERIENCE EE

THE DOCTOR: "Ah! yes, restless and feverish. Give him a Steedman's Powder and he will soon be all right."

Steedman's Soothing Powders

EE CONTAIN NO POISON EE

廣泰源綢莊

Silk Goods

Sea Grass Furniture and Fancy Inlaid Ebony Chairs. Visitors welcome.

KWONG TAI YUNE

Lee Block

1622 Government Street

NOTICE.

In the Matter of the Inland Timber Company, Limited, and in the Matter of the Companies' Act.

TAKE NOTICE that an application has been made to the Supreme Court for an Order that upon the filing with the Registrar of Joint Stock Companies of a memorandum setting out the consideration for the shares in the above Company, it shall, in relation to such shares, operate as if it were a signed contract in writing within the meaning of Section 50 of the Companies' Act, 1897, and had been duly filed with the Registrar before the issue of such shares.

AND FURTHER TAKE NOTICE that unless before November 15th, 1912, notice in writing of any objection to the aforesaid Order issuing is filed with the Registrar of the Supreme Court at Victoria, the said Order will be made.

Dated this 1st day of October, A.D. 1912.

BODWELL & LAWSON,
918 Government Street, Victoria, B.C.,
Solicitors for the above named Company.

SIR!

Order your winter suit now. Our fit is guaranteed.

Y. N. SAMN & CO.

Ladies' and Gent's Tailors

713 Pandora Avenue

LAW, BUTLER & BAYLY

1009 Government St.

VICTORIA WEST.

Dalton St., 2 lots for	$6,750
Stanley St.	$2,500
Head St., corner Paradise	$20,000

OAK BAY.

Burns St., cor. Byron, 2 lots for	$2,650
Margate Ave., 2 lots for	$3,000
Hampshire Road	$1,650

MAYOR BECKWITH AND HYPNOTISM

A TELEPHONE MESSAGE AT VICTORIA THEATRE

City Prosecutor Instructed Chief Executive He Had No Case Before Barnum's Trial

At the Barnum damage suit trial yesterday afternoon C. L. Harrison, city prosecutor, gave evidence of having advised the mayor, J. L. Beckwith, at the time of Barnum's arrest that, in his opinion, under the criminal code a charge of attempting to conduct an indecent performance could not be sustained against Barnum, but that the mayor insisted a case should be prepared and the accused charged. Considerable laughter was occasioned when Edward North, stage manager of the Victoria theatre, gave evidence that as the chief of police sat in the theatre office, Mr. North told him that the mayor had just said over the telephone that he told the chief of police ten days before Barnum's arrival to stop the show. The chief, said Mr. North, had immediately replied, "He's a liar," and then I turned to the telephone, continued Mr. North, and told Mr. Beckwith that the chief said he was a liar. The chief of police, on being called denied having called the mayor a liar, and the mayor denied hearing Mr. North say so over the telephone.

When witnesses for the plaintiff had given evidence Mr. McDiarmid asked his lordship to strike out that part of the plaintiff's plea regarding malice, contending there was no evidence of malice. His lordship replied that gross ignorance of the law was sufficient for a prosecution for malice, and added that from the evidence given there was ample evidence of malice. "If ever ignorance of the law was shown, it was shown in this case. However, it will go to the jury," concluded his lordship.

The opening of the defence was commenced by Mr. McDiarmid endeavoring to get permission to put in a transcript of the police court evidence in which there are opinions of many witnesses for and against hypnotism, its good and bad effects, but Mr. Justice Gregory said he was not going to allow the opinions of outside persons to be given. "It is the opinion of the jury we will have," he remarked, "we do not want opinions of others. You need not waste time calling witnesses who were heard in the police court. This is not a court where we will hear experts."

The mayor occupied the witness box for a considerable time, and his cross-examination by Mr. Aikman is being continued this morning. The delivery of a letter of warning from Aikman & Austin was told of by Miss Laura Cameron, stenographer for the firm, who said: "I delivered the letter first to Beckwith and then to Langley." His lordship interposed, "Mr. Beckwith and Mr. Langley, please."

Barnum's opening show in Victoria, according to evidence given by George Horace Hemsley, treasurer of the Victoria theatre, booked $304.25, his second night $418.25, and his third night $570.25. On his return March 7 there were $390.25 in Mr. Hemsley's custody when the show was closed down by the police, and the following night admissions paid amounted to $493.25. This was the night of the second arrest. Money the last two nights was refunded to those who had paid for admission. After the trial Barnum showed four nights, the income from these shows being: March 19, $328.25; March 20, $330; March 21, $343, and March 22, $353. A matinee performance paid $70.50. Prices had been the same at every performance given in Victoria by Barnum with the exception of the matinee.

Telling of his conversation with the mayor, C. L. Harrison said he told the mayor there was no charge that could stand against Mr. Barnum. The mayor had replied, "It's an indecent performance." Mr. Harrison replied it was hardly so, and there would be no chance of bringing it home to him under the code. The mayor was convinced, said Mr. Harrison, and said he had the opinion of two solicitors. I remarked the show might be undesirable, but it did not come within the code. I had not seen the show. The mayor persisted, so I gave directions to have the charge drawn, but I did not appear for the prosecution. Mr. McDiarmid, city solicitor, appeared.

Mr. McDiarmid—The city solicitor has taken other cases?

Witness—Yes, and private solicitors sometimes appear to prosecute.

His lordship asked what the action of solicitors had to do with it. Mr. McDiarmid commenced to reply saying: Mr. Harrison makes a point,—

His Lordship—You're thinking he made the point.

Mr. Harrison, continuing, said the mayor spoke of persons of apparent standing complaining. I believe he said some women asked him to stop the show because they thought it disgraceful. I gathered the impression that Mr. Beckwith believed in his case, and that he thought he could back it up. He insisted he was right and I had to lay the charge.

Mr. McDiarmid—You'd lay any charge?

Mr. Harrison—That depends, if it was an improper one, or if I thought he was acting in bad faith, I should refuse. He thought he was right, and I felt it my duty to do as he instructed.

Several times during the hearing yesterday mention was made of the fact that the mayor, before stopping the show, got the opinion of two solicitors, and then acted. In the morning when a witness was about to mention the names of these solicitors his lordship stopped the witness saying: "They might not like their names made public in this." Yesterday afternoon the matter was mentioned again several times, Mr. McDiarmid appearing anxious to get the names on the record. Eventually, when the mayor was in the box, and was about to say who the lawyers were, his lordship remarked that if the names were mentioned and the men themselves were not called to give evidence of what the conversations had been, he would direct the jury to leave out all consideration of that part of the evidence. The names of R. T. Elliott, K. C., and F. A. McDiarmid were then mentioned. His lordship tried to ascertain from Mr. Harrison, and later in the afternoon from Mr. Beckwith, on just what information he had obtained the legal opinion. In the latter's discovery examination, read to the jury, the mayor had told the lawyers: "It was a hypnotic performance of some sort which I thought should not go on." The legal reply had been, "You have ample authority to go ahead and stop it."

Later in the discovery examination the witness was asked how he thought he could prevent the second performance, and replied to the effect that he thought it might have been done without arrest.

His Lordship—Absurd, how could he?

When the mayor took the stand he attempted to explain at length what people had told him, and his answers to many questions were indirect. Mr. Aikman protested frequently and had one question read to the witness several times. Eventually Mr. Justice Gregory stopped the mayor in the middle of one of his statements, and told him to answer questions. The mayor's evidence was: "I issued instructions but did not know Barnum. The exhibition was to be given at the Victoria theatre, and, in my opinion, was objectionable from many standpoints. To me, personally, it was a loathsome performance.

Mr. Aikman—I assume you never saw this performance.

Mr. Beckwith—I am speaking of hypnotic performances generally on information that has come to me. A person in a hypnotic state is practically a corpse. It is not an edifying sight, and it has come to my knowledge that injury has followed such performances. I had learned of Barnum's shows. Complaints had been made about the exhibition in the window. I did not see it. I had remarked to Chief Langley that such class of performance would not be allowed.

His Lordship—That's all irrelevant, the case here is for malicious prosecution. Confine your attention to that.

Witness—I had no malice in the matter.

His Lordship—I saw it by accident, and I can't understand how it was objectionable. I saw a boy on a bicycle.

The witness—A great many of our citizens complained to me and I thought it decidedly my duty to stop the show, which I thought injurious. I telephoned to counsel.

Mr. McDiarmid asked who the lawyers were, but his lordship remarked that the lawyers should be called instead of getting the evidence in on a hearsay statement from Mr. Beckwith. He remarked that if the names were mentioned and the men not called, he would direct the jury to pay no attention to that evidence.

The mayor then told of telephoning R. T. Elliott, K. C., and telling him there was to be "an objectionable hypnotic performance" at the theatre. His reply was that the mayor should go ahead and stop it in the interest of the community. The mayor had then called up Mr. McDiarmid who at that time was city solicitor, and he said he thought it a show that should be stopped. "He advised me to go ahead and stop it, saying I had ample authority. I then instructed the chief of police, but I don't recall any talk of telling him to arrest. I told him to stop it. I thought he knew what to do to stop it."

Regarding the telephone message from Mr. North the witness said he did not remember it. Continuing on the arrest again, the mayor said: "I did not think an arrest would be necessary. Mr. Barnum had my permission to lecture and have music. There was an easier way than arrest. I think before now shows have been stopped at the request of the authorities."

Mr. Aikman cross-examined the witness, who said he had seen one hypnotic performance, ten years ago at a hall in Victoria. Pressed as to the indecency of it then, the mayor said he had not thought it indecent.

Q.—What changed your mind? When did you get it into your mind this man was going to perform an indecent act?

A.—I considered any performance that placed a man in that condition, as in the Government street window, indecent.

Mr. Aikman—Mr. Stenographer, read the question, I want it answered.

After the question had been read the witness answered: "It was when I learned that Mr. Barnum was returning to give another show."

Q.—When was that?

A.—That afternoon.

Q.—March 7, 1912?

A.—Yes.

The witness went on to say that it was a general indecent performance. He heard of it after he got home.

Q.—Who told you?

A.—My wife told me that people had complained at the house. That was the first intimation I had that Barnum was to give a show that night. The court then learned that F. Andrews, a school teacher, had called at the mayor's house that night and told him the show was to go on. The mayor did not think Mr. Andrews said he had seen the show, but believed he said he had seen the boy on the bicycle. The mayor said he thought the boy on the bicycle indecent. When asked if the boy was undressed the mayor replied that he had not seen him. "Mr. Andrews told me the boy was in a rigid state of hypnotism."

Mr. Aikman—Rigid, with his legs going round. Did you take the trouble to ask if his legs were going round?

The witness went off into a personal dissertation on hypnotism when Mr. Aikman appealed to his lordship saying: "Here's a man saying he has no malice in his action."

The mayor—If it was a fake it was different. It may have been a fake your lordship. If he wasn't rigid it was a fake.

Mr. Barnum, who had been sitting next Mr. Aikman through the examination, here burst into loud laughter in which spectators joined.

Mr. Aikman to witness—How did it occur to you that it was indecent?

A.—On the general principle that I consider hypnotic shows indecent and demoralizing.

Q.—You don't know much about hypnotism, I presume.

A.—No, I have studied it a little.

Q.—What study did you make before March 7, 1912?

The witness said he could not recall the names of the books. He had studied it a little since but did not recollect what he had read.

Q.—Have you read accounts of hypnotic shows in the last two years?

A.—Yes, newspaper reports. I have read of its injurious effects in different parts of Canada. There was one serious one in Fredericton.

Q.—You've been delving into hypnotism since March 7?

A.—No.

Q.—You cannot recall an instance of your reading prior to that date?

A.—No, I can't distinctly state. In a general way I have read of it.

Q.—What is hypnotism?

A.—Placing a person in what's claimed to be a hypnotic state, mesmerism, or whatever you call it. I don't know, there are different stages, I believe.

Q.—Your reading hasn't been very deep, has it?

The mayor's examination was not concluded.

The chief of police, called for the plaintiff, said when he heard from the mayor and got instructions to stop the show, he gave the mayor to understand that he, the chief, could not find anything indecent in the show. The mayor replied, "Never mind, I have got the opinion of prominent solicitors and they said it was an indecent performance. He then told me to stop the show." The chief said he took the letter of warning from Aikman & Austin to the mayor the day after the first arrest, and the same evening was instructed to arrest Barnum again that night. He did so. The patrol had been used to prevent trouble from the crowd. He believed the mayor to have been sincere in his belief, and from the way he talked the chief thought perhaps he (the chief) was wrong.

TO GIVE LECTURES ON ADVERTISING

J. H. Ullmann, advertising manager for W. J. Pendray & Sons, Ltd., has been engaged by the Y. M. C. A. to conduct a series of lessons and lectures on advertising and selling. These subjects will be taught separately, and extend over a period of six months—one lesson a week.

This is a new departure for the Y. M. C. A., and in such hands these subjects should prove interesting to those progressively inclined.

Mr. Ullmann's experience in advertising work has been very thorough; for, in addition to the sphere of business activity wherein his firm is interested, Alberta and B. C.; he has had experience in department store, retail, and general advertising in U. S. A. and Australia.

Many of Mr. Ullmann's articles on advertising and selling problems have been published in some of the leading trade publications, notably Printers' Ink, Advertising and Selling, and The Business Philosopher in the U. S. A.; The Canadian Grocer, the Retail Grocers' Review and Hardware & Metal of Canada; The Organizer and Ad. Writer of Australia, and various other publications.

Mr. Ullmann is a striking example of the great possibilities presented for rapid advancement in advertising and selling work for the man who will specialize and c[illegible]trate his efforts.

He places bus[illegible] on a high level, —to quote his own words on the subject: "The day of slovenliness and guess work in advertising has passed forever, and the unprogressive and haphazard man is being rapidly crowded out of the field, and his place taken by the man who studies and thinks,—and works, and (whilst taking advantage of the good experiences of the past) keeps his mind open to receive the new ideas of modern times.

Many seem to have the idea that advertising consists principally in the ability to juggle a few words together; then automatically fire them into print.

Many businesses are wasting vast sums of money every year because of their failure to systemize and organize this department in accordance with modern ideas.

This condition is becoming rare, for business men are being compelled to recognize that the best kind of economy lies in making sure that the man who is to act as their mouthpiece through the press or other mediums must be an expert in his line, and rank his job as both a business and a profession.

Mr. Ullmann speaks highly of newspapers as a medium read in the home and particularly adapted for local and retail advertising, but adds that he believes in many cases results could be doubled by a correct knowledge of the principles of advertising, combined with knowing how to co-operate with the printer.

J. H. ULLMANN

Many a man's ad is made to "pull results" in spite of himself, owing to the fact that in the upper regions of print shops and newspaper offices there is at work continuously a squad of men, compositors, proof readers and editors who have sat up nights figuring how to lop off the rough edges of your ad and present it to the public in such a manner as will be eye-compelling and profitable.

Mr. Ullmann believes that advertising, to be successful must be truthful,—and that there is a psychology of advertising that presents a very fascinating study.

This particularly applies to outdoor advertising; color schemes, heading, different styles of types for different products—language, in fact every effect in a newspaper, magazine, street car or on a fence must speak if it is rightly presented—an ad must have living, breathing personality, expressing tersely yet forcibly in a manner that will grip the mind—the character of the goods represented.

NOTICE

IN THE SUPREME COURT OF BRITISH COLUMBIA

In the Matter of the Estate of Louis Lanoit (Sometimes called Louis Laniox), Deceased,

and

In the Matter of the Official Administrator's Act.

Notice is hereby given that under an order granted by the Honorable Mr. Justice Gregory, dated the 24th day of September, A. D. 1912, I, the undersigned, was appointed administrator of the Estate of the above deceased.

All parties having claims against the said Estate are requested to forward particulars of same to me on or before the 7th day of November, 1912, and all persons indebted to the said Estate are required to pay such indebtedness to me forthwith.

Dated at Victoria, B. C., this 7th day of October 1912.

WM. MONTEITH,
Official Administrator.

You'd drink more cocoa if you knew how good it is for you and how good it *ought* to taste.

Ordinary cocoa prepared in the ordinary way cannot give you the faintest idea of the real deliciousness of the finest cocoa.

To get the full delicious flavor you must use the right kind of cocoa and make it in the right way.

Lowney's, properly prepared, will show you how cocoa *ought* to taste.

The full, rich flavor of Lowney's Cocoa, produced at our factory in Montreal, is due to this: (1) the finest-flavored, most costly cocoa beans from the tropics are used; (2) the beans are skillfully roasted to bring out all their rich flavor; (3) beans from different countries are combined in proportions that make a delicious blend.

That is why you get a rich fullness of flavor in Lowney's not found in ordinary cocoa.

The Best Way to Make Cocoa

Mix two even tablespoonfuls of Lowney's Cocoa with two of sugar. Add one-eighth of a teaspoonful of salt.

(A little salt helps to bring out the true cocoa flavor.)

Over this mixture pour gradually two cups of boiling water, and stir with the back of a spoon until it is a smooth paste. Then *boil* 5 minutes.

(The boiling is another step in bringing out the perfect flavor of Lowney's. It should be continued the full 5 minutes.)

Finally, add two cups of scalded milk and beat with an egg-beater until frothy.

(*Do not boil the milk.* If you do it will form a scum on top of the cocoa. Simply heat it.)

These directions, carefully followed, will give you four steaming cups of the most delicious cocoa you ever tasted.

Lowney's Cocoa is sold by grocers. In tins—10c to 50c sizes.

Lowney's shows you how Cocoa ought to taste

The Walter M. Lowney Co. of Canada, Ltd., Montreal

NOTICE

Something Worth Investigating For a Home

CHAPMAN STREET, five rooms, modern. Cash $800. Price	$4200
CAMBRIDGE STREET, seven rooms, modern. Cash $800. Price	$4500
McKENZIE STREET, seven rooms, modern. Cash $1000. Price	$5600
SEVERAL FOUR-ROOM BUNGALOWS in different parts of the city that $400 or $500 will handle at prices	$2500

An Exceptional Opportunity and Below Market

KING'S AND SCOTT, double corner, 100x110	$2500
FIFTH STREET, between King's and Hillside, 120x135	$4200
WOODLAND AND CLOVERDALE, good; 50x120	$1050
WALTON STREET, Fairfield, one-quarter cash; 60x120	$2050
RUSSELL STREET, near Indian reserve, and in line for good things; one-quarter cash	$2600
CARLIN STREET, 50x120; level; one-quarter cash	$900

Good terms on all the above.

W. S. D. SMITH

221 Sayward Building.

A Breach of Etiquette

One evening, some little time ago, when we attended a performance at our local theatre, we were somewhat surprised to notice a well known young Victorian wearing a heavy gold watch chain on his evening suit. You will agree that was very bad form.

Visit our store and let us show you some of our exceedingly neat WALDEMAR chains—the correct watch chain for evening wear, and at the same time quite appropriate for the well dressed man to wear regularly.

We exhibit these in gold, gold and platinum, gold filled and gold filled with platinum finish. Prices from $5.00 $50.00 down to .....

Shortt, Hill & Duncan Ltd.

Successors to Challoner & Mitchell.

Corner of Broad and View Streets Phone 675

Empress

WALTER H. BROWN & CO.
In "His Father's Son." A dramatic playlet in two scenes.
"The Famous Irish Player"
BARNEY GILMORE
In an amusing creation of his own composition.
"A Jolly Ramble Thru' Ireland."
The Elongated Eccentrique and Dainty Doll
Mamie—LING & LONG—Tommy
"Fun in Gymnasium."
"Two Musical Maids"
Cecile—WESTON & LEON—Louise
Introducing the Latest Song Hits From Broadway.
The Globe-Trotting Mimic and Comedian
ALF. HOLT.
Twilight Pictures.

WHERE EVERYBODY GOES

BEST VAUDEVILLE IN THE WORLD 15 & 25¢

VICTORIA THEATRE

WEDNESDAY, OCTOBER 9
Doors open 7.30. Commence 8.30.
A. H. Woods presents the Famous
JULIAN ELTINGE
In the Musical Comedy Triumph
"The Fascinating Widow"
The Greatest Theatrical Novelty That Ever Came out of the East.
Prices, $2.00, $1.50, $1.00, 75c. and 50c.
Seats now on sale.

VICTORIA THEATRE

THURSDAY, OCTOBER 10
Laughter Raises the Roof.
William A. Brady, Ltd., presents the Funniest Play Ever Written.
BABY MINE
By Margaret Mayo.
Will Hand You a Gross of Giggles.
A Year in New York
A Year in London
Prices, $1.50, $1.00, 75c. and 50c.
Mail orders now received.
Seat Sale Opens Tuesday, October 8th.

VICTORIA THEATRE

Friday and Saturday, October 11th and 12th.
FORSYTH'S GREAT VARIETY CO. NO. 1.
EIGHT BIG VAUDEVILLE ACTS
Two Shows a Night. Matinee Saturday Admission, 25c, to any part of the house.

PRINCESS THEATRE

FORMERLY A. O. U. W. HALL
Corner Yates and Blanchard Streets.
Week Commencing Monday, Oct. 7.
The Williams Stock Co. presents
The Great Drama Adapted From the French
BECAUSE SHE LOVED HIM SO
Prices—10c, 20c, 30c. Matinee Wednesday and Saturday, 10c and 20c.
Curtain Evenings, 8.15: Matinee, 2.45. Reserved seats on sale at Dean & Hiscock's, cor. Broad and Yates.

Dr. Martel's Female Pills

Nineteen Years the Standard
Prescribed and recommended for women's ailments a scientifically prepared remedy of proven worth. The result from their use is quick and permanent. For sale at all drug stores.

MAJESTIC THEATRE

Programme Monday and Tuesday.
"Two Daughters of Eve"
Biograph Masterpiece.
"The Obsession"
Strong Drama.
"The Old Wedding Dress"
A Tragic Life Story.
"The Love Test"
Sparkling Comedy.

KNICKERBOCKER HOTEL

Cor. Madison street and Seventh Ave., Seattle.
A first-class family hotel. Steam heat and private phone in every room. Transient rates, $1.00 per day up.
D. A. GAILEY, Proprietor.

DE KOVEN HALL

FOR MANLY BOYS.
De Koven Hall has a notable record in thoroughly and cleanly preparing boys for college. Special instruction in languages. Delightful, healthy location on Lake Steilacoom, near Tacoma. Term opens Sept. 12. Write for catalogue.

D. S. Pulford, Principal
South Tacoma, Wash.

University School

VICTORIA, B.C.
FOR BOYS
Xmas Term Commences September 11th.
Fifteen Acres of Playing Fields.
Accommodation for 150 Boarders.
Organized Cadet Corps.
Musketry Instruction.
Football and Cricket.
Gymnasium and Rifle Range.
Recent Successes at McGill and R. M. C.
WARDEN:
R. V. Harvey, M. A. (Cambridge).
HEADMASTER:
J. C. Barnacle, Esq.
For Prospectus apply to the Bursar.

FOR SALE

CANADIAN PUGET SOUND MILL WOOD
$3.00 double, $1.50 single load. All fir wood. Orders promptly filled.
PHONE 25

ADVERTISE IN THE TIMES

SOCIAL AND PERSONAL

E. Shaw, of Duncans, is registered at the Empress hotel.

R. K. Palmer, of Hamilton, is staying at the Empress hotel.

W. G. Breeze, of Vancouver, is staying at the Empress hotel.

Darrah Corbet has arrived at the Empress hotel from Seattle.

Mrs. Penser, of Nanaimo, is registered at the Dominion hotel.

W. R. Dockrill, of Vancouver, is staying at the Empress hotel.

Robert A. Willis, of Montreal, is staying at the Dominion hotel.

Miss de Vere, of Vancouver, is staying at the King Edward hotel.

W. G. Fraser, of Winnipeg, is staying at the King Edward hotel.

P. E. Fitzgerald, of Winnipeg, is staying at the Dominion hotel.

G. S. Peltoss, of Montreal, is among the guests at the Empress hotel.

Ernest C. Thompson, of Toronto, is registered at the Empress hotel.

John A. Morgan, of Vancouver, is registered at the Empress hotel.

W. E. Fry, of Seattle, is among the guests at the King Edward hotel.

F. L. Hutchins, of Toronto, is among the guests at the Empress hotel.

J. Rostein, of Vancouver, is among the guests at the Empress hotel.

D. N. Downey, of Sidney, is among the guests at the Dominion hotel.

E. N. Preston, of Vancouver, is registered at the King Edward hotel.

E. P. Eastman, of Vancouver, is staying at the King Edward hotel.

Mrs. W. F. Dunn has arrived at the Empress hotel from San Francisco.

C. A. Taubery, of Vancouver, arrived at the King Edward yesterday.

C. L. Samuel has arrived in the city from Montreal, and is at the Empress hotel.

S. Macfarlane, of Vancouver, is among the guests at the Dominion hotel.

F. Stewart Moore, of Duncan, is among the guests at the Empress hotel.

H. F. French, of Vancouver, is among the guests at the King Edward hotel.

J. Murphy has arrived in the city from Duncan, and is at the Empress hotel.

J. H. Clappison has arrived from Hamilton, and is staying at the King Edward hotel.

P. Fronard has arrived in the city from Winnipeg, and is staying at the Empress hotel.

R. Gerrie has arrived in the city from Toronto, and is staying at the Empress hotel.

F. W. Hemer has arrived in the city from Nanaimo, and is staying at the Dominion hotel.

Mr. and Mrs. G. E. Rodwell have arrived from Calgary, and are at the Dominion hotel.

J. J. Mackay has arrived in the city from Vancouver, and is registered at the Empress hotel.

J. B. Horwood has arrived in the city from Toronto, and is staying at the Empress hotel.

Mr. and Mrs. Thomas C. Moulding arrived at the Empress hotel yesterday from Vancouver.

D. P. Bell-Irving has arrived in the city from Vancouver, and is staying at the Empress hotel.

George A. Thorpe has arrived in the city from New York, and is registered at the Empress hotel.

J. C. Gillespie has arrived in the city from Vancouver, and is registered at the Empress hotel.

R. T. Humphrey has arrived in the city from Nanaimo, and is registered at the Dominion hotel.

A. B. Ainslie has arrived in the city from Vancouver, and is registered at the King Edward hotel.

A. H. O'Brien, law clerk of the House of Commons, Ottawa, is registered at the Empress hotel.

T. R. Nickson has arrived in the city from Vancouver and is among the guests at the Empress hotel.

Mrs. J. G. Mackay has arrived in the city from New Westminster, and is staying at the Empress hotel.

G. T. P. steamers leave for Seattle Sundays and Wednesdays; for Vancouver Mondays and Thursdays, sailing 10 a. m.

Miss Florence Munsie left last night for Vancouver to enter "Braemar," the young ladies' college on Shaughnessy Heights.

W. H. Pennock, senior partner of the Pennock & Godfrey Co., Ltd., jewellers, Yates St., returned on Friday from a five months' tour through eastern Canada and the United States, taken partly in the nature of a well-deserved holiday and partly for the purpose of extensive purchases to meet the demands of the growing business of his firm. Among the principal cities visited were Toronto and Montreal in Canada, and New York, Chicago, Philadelphia and Cleveland in the United States, in addition to a number of the smaller manufacturing centres on both sides of the line. After a short pleasure visit to various points of interest in the southern States, Mr. Pennock returned to Canada and paid a long-deferred visit to his eldest son, who is very successfully engaged in wheat-growing a short distance from Edmonton, Alberta. Mr. Pennock's stay with his son lasted several weeks, and he is in consequence able to speak from personal knowledge of the condition of the present season's crop. On this subject he is very enthusiastic, and states that not only is the crop entirely undamaged by frost, but the grain output itself is exceptionally heavy in quantity and high in quality. The remarkable effect of railway development and successful agricultural operations is, he states, plainly to be seen in the greatly increased value of all holdings for a large distance round Edmonton. Mr. Pennock was emphatic in his expressions of pleased astonishment at the extraordinary progress made in growth by Victoria during the past summer.

RECORD OF A GREAT MEDICINE

Doctors Could Not Help Mrs. Templeton—Regained Health through Lydia E. Pinkham's Compound.

Hooper, Nebraska.—"I am very glad to tell how Lydia E. Pinkham's Vegetable Compound has helped me. For five years I suffered from female troubles so I was scarcely able to do my work. I took doctors' medicines and used local treatments but was not helped. I had such awful bearing down pains and my back was so weak I could hardly walk and could not ride. I often had to sit up nights to sleep and my friends thought I could not live long. At my request my husband got me a bottle of Lydia E. Pinkham's Vegetable Compound and I commenced to take it. By the time I had taken the seventh bottle my health had returned and I began doing my washing and was a well woman. At one time for three weeks I did all the work for eighteen boarders with no signs of my old trouble returning. Many have taken your medicine after seeing what it did for me. I would not take $1000 and be where I was. You have my permission to use my name if it will aid anyone."—Mrs. SUSIE TEMPLETON, Hooper, Nebraska.

The Pinkham record is a proud and peerless one. It is a record of constant victory over the obstinate ills of woman—ills that deal out despair.

It is an established fact that Lydia E. Pinkham's Vegetable Compound has restored health to thousands of such suffering women. Why don't you try it if you [illegible]?

The Advance Man

Julian Eltinge "The Fascinating Widow."

Theatregoers of this city may look forward to witnessing a sensation of present-day stage offerings when Julian Eltinge and his "Fascinating Widow" company appear at the Victoria theatre for an engagement of one night, Wednesday, October 2.

Julian Eltinge's reputation as an impersonator of beautiful women is known the world over. He stands in a niche in the temple of Thespis alone and unrivalled, and has been acclaimed by this country's greatest critics as the one actor of the age who has dignified feminine impersonation by artistic methods. His vogue in vaudeville was tremendous, but since his advent into the legitimate field as a stellar attraction, his reception throughout the country has been in the nature of a furore.

There is only one Julian Eltinge and one "Fascinating Widow" company, consequently we are to see the cast of players intact which was selected to support Mr. Eltinge during the long run of this attraction in New York and Chicago. Not the least important feature of the entertainment is the wardrobe of star and principals. Required by the plot of the piece to disguise himself as a wealthy widow, Eltinge is said to have expended a small fortune to secure gowns which promise to create a sensation here. Special representatives spent the summer in Paris to secure models from which Eltinge's stunning costumes were patterned.

"Baby Mine."

"Baby Mine," the comedy success of two continents, which had New York in a delirium of laughter for one solid year at Daly's theatre, and reached its second year at Sir Charles Wyndham's theatre, is announced for a return engagement at the Victoria theatre on Thursday, October 10.

Ashton Stevens, the able critic of the Chicago Examiner, openly declares that "Baby Mine" was the funniest play ever written, and Alan Dale, in the New York American, said "Not a 'baby mine' but an adult mine of fun." Other well-known writers have vied with one another in an effort to do full justice to the exceeding cleverness of Margaret Mayo's laugh play. Indeed, seldom has it occurred that newspapermen have raved over the humor of any comedy as they have over "Baby Mine," which is sending a gale of laughter around the world.

CAPIOL & STEEL PILLS for Ladies.

Are the acknowledged leading remedy for all Female complaints. Recommended by the Medical Faculty. The genuine bear the signature of WM. MARTIN (registered) without which none are genuine. No Lady should be without them. Sold by all Chemists and Stores. Proprietor MARTIN (Late Martin, Chemist, SOUTHAMPTON, ENG.)

The Evening Chit-Chat

By Ruth Cameron

"And so Janet says she is perfectly delighted because she has another baby," said Molly, the little stenographer lady, "and it's the third in four years, and Jim can't be earning more than $35 a week. That's perfectly absurd; it must be a pose."

"Molly," said the lady-who-always-knows-somehow, looking up from the little garment which she was embroidering for the said Janet's youngest, "is it a pose when you say that it is the ambition of your life to be able to take in every stray cat and dog that you find?"

"Of course it isn't," said Molly indignantly.

"Well," said the lady-who-always-knows-somehow with an intonation that made further explanation unnecessary.

"I guess you're right as usual, big sister," said Molly, answering the intonation rather than the words, as we learn to do with those we understand and love.

And the lady-who-always-knows-somehow smiled like the sun coming out from behind a cloud for she doesn't like to have to differ with Molly.

Seems to me that the little stenographer lady's mistake is a very common one.

To call any attitude with which you do not sympathize a pose or affectation is one of the most common kinds of injustice of which men and women are guilty.

Long ago when someone insisted that I was posing when I said I should rather enjoy being present at a terrible earthquake or fire or volcano eruption if the thing had to happen anyway, and if none of my friends or myself was hurt, I felt the injustice of this attitude and determined to avoid it.

And yet just the other day I caught myself saying after an unsuccessful attempt to read Pepys' Famous Diary, "People are always saying they like that book. I don't believe it. I think anyone who says he really enjoys reading that stuff is just pretending."

We don't all like the same things. That is a most fortunate provision of nature as anyone who stops to think will see. A world full of people with exactly the same tastes would result in many complications besides being rather stupid. Why then should we be incredulous even when we find someone displaying a taste that is totally incomprehensible to us?

If you are genuine in your likes and dislikes, you ought to believe that others are too. If you are a poseur that may account for your suspecting others of the same lack of genuineness, but it certainly does not prove the suspicion.

To make allowance for tastes and prejudices and points of view which you do not share is the sign of a broad mind and a spiritual culture. To call every taste you don't sympathize with, a pose, is a sign of the opposite.

Ruth Cameron.

The Passing Show

The Empress Theatre.

For the Irish especially there is a treat at the Empress theatre this week. Barney Gilmore, the well known Irish tenor, who was star of the musical success, "The Rocky Road to Dublin," and other musical comedies in which Irish music predominated, appears in an act which he entitles "A Jolly Ramble Through Ireland." He sings some Irish melodies, recites a dramatic poem dealing with stage life, and presents a series of excellent views of scenes in the Emerald Isle, accompanying them with an amusing description, replete with Irish wit.

The playlet is unusual in one respect at least. It has two scenes. The sketch, which is presented by Walter H. Brown and company, is entitled "His Father's Son," and is highly dramatic. It deals with the problem of heredity, a reformed burglar finding his son starting a career of crime and making a sacrifice to save him. The playlet is staged by Mr. Brown, being condensed from a three-act drama. He is assisted in the production by Messrs. Edwin Maynard, Richard Earle and Edwin Macklyn.

Two sprightly girls, Miss Cecile Weston and Miss Louise Leon, offer an excellent singing act which is lively from start to finish. Miss Leon, who is a pianist of no mean ability, opens the act with a ragtime number, and Miss Weston sings several syncopated numbers which meet with much applause.

Long and Ling, the former an attenuated young man of over six feet in height, offer an amusing burlesque entitled "Fun in a Gymnasium." They juggle and offer a comedy melange which is amusing throughout.

Alf Holt contributes fifteen minutes of capital mimicry to the programme. He imitates a varied assortment of things, from animals to planers, and to add to the interest in his act brings special scenery.

Try Cuticura Soap and Ointment Free

Although Cuticura Soap and Cuticura Ointment are sold by druggists and dealers everywhere, a liberal sample of each, with 32-page booklet on the care and treatment of skin and hair, will be sent, post-free, on application to Potter Drug & Chem. Corp., Boston, U. S. A.

"You Cannot Buy a Poor Piano from a House that Sells Only Good Ones"

Who has not heard of
THE NEW ART BELL PIANO
A piano built in the largest factory of its kind in all CANADA. This perfect instrument has won great popularity for itself in the musical world, on its own merits alone. We will place one of these beautiful pianos in your home on terms to suit yourself.
BUY A PIANO MADE AT HOME, AND SAVE MONEY.
Montelius Piano House, Limited
1104 Government Street. Victoria, B. C.

For To-day Only
NEW SILK SHAWLS AND SCARVES

Fresh from their packing cases a lovely lot of silk Scarves and Shawls—the prettiest things you ever saw.
THE SILK SHAWLS come in cream, yellow, blue, pink, mauve, brown and black. Regular $2. To-day $1.25
THE SILK SCARVES also come in various pretty shades—see window display.

Phone 2662 P. O. Box 201

Oriental Importing Co.

1601-3 Gov't St. Cor. of Cormorant

P G — QUALITY THE JEWELERS — "What we say it is—It is"

What Makes Cut Glass Expensive?

The cost varies with the intricacy and elaborate detail of design and the largest part of your money goes to pay the skilled craftsmen who do the delicate cutting. In most cases, too, a great part goes to the government in the shape of customs duty and for that you get NO RETURN. On our Canadian Cut Glass you pay no duty and your own judgment will convince you that it is equal to the best imported, and better than most imported glass. A magnificent assortment in the very latest designs.

Pennock & Godfrey Co. LIMITED
624 YATES ST. VICTORIA, B.C.

Many Ladies Sceptical

IN THE NEW BUILDING OPPOSITE CITY HALL

Many ladies are sceptical as to the real value of Electric Cooking Apparatus. They are prejudiced—and yet few of them have really gone into the matter with quarter the care and solicitude spent over the choice of a new hat. In just ten minutes we can explain, first cost, running cost and actual results in such a manner as will quite convince you that you really ought to use Electricity in your kitchen.

1607 DOUGLAS STREET PHONE 643

HAWKINS & HAYWARD

SALE PRICES ON KIMONOS, DRESSING GOWNS

We've picked out some splendid bargains for early week shoppers. Every garment is seasonable and marked at the following big reductions:

HAND EMBROIDERED SILK AND COTTON CREPE KIMONOS, long. Reg. $8.50. Now.... $6.40
HAND EMBROIDERED SILK AND COTTON CREPE KIMONOS, short. Reg. $3.25. Now.. $2.45
FULL LENGTH COTTON CREPE KIMONOS. Reg. $1.75. Now $1.30
SHORT LENGTH COTTON CREPE KIMONOS. Reg. 75c. Now 60c
SUPERIOR QUALITY DRESSING GOWNS, long. Reg. $5.50. Now $4.15
SUPERIOR QUALITY DRESSING GOWNS, short. Reg. $4.00. Now $3.00

SPECIAL NOTICE—Be sure and see the bargains in Silverware, Brassware, Chinaware and Silk Goods.

LEE DYE & CO.

Cormorant Street, Next to Fire Hall.
Ladies' Dressmaker on Premises

The Best Electric Iron
The Name is "Fansteel"
The Price is but $4.50
The Guarantee is 10 Years

Hinton Electric Co., Ltd.
Government Street, Victoria, B.C.

WOMEN AS OFFICIALS.

In the French State service the women are, it appears, crowding out the men. In the early days of the Third Republic there were 10,000 women employed as public functionaries in France. Now there are 155,000. The Ministry of Public Instruction naturally accounts for the largest number of women employes—100,000. Next comes the Ministry of Public Works, with 25,000, but this includes the women employed in the Post Offices. There are 15,000 women employed by the Ministry of Finance, mainly in the State tobacco factories. Curiously enough, the Ministry of War engages nearly 4,000 women, while only 210 are employed in the Ministry of Justice, a strange and unexpected contrast, and, finally, the Ministry of Agriculture has 16 young ladies in its employ. Side by side with this invasion of the State service by women the numbers of male candidates for official appointments have declined, and it seems as if a government post is no longer ambitioned by young Frenchmen.

FATHER VAUGHAN AT CANADIAN CLUB

SCIENCE, PHILOSOPHY AND RELIGION THEME

Distinguished Catholic Discusses Subject in Light of Modern Science

Father Bernard Vaughan, the distinguished preacher and lecturer, and one of the leaders of the English Jesuits, received a hearty welcome at the Canadian Club luncheon to-day, there being a large gathering at the Westholme grill to hear this eminent member of a brilliant family. He said:

"England has shown her high appreciation of her gifted Daughter of Destiny, Canada, when the King sent to the Dominion a relative so near and so dear as Field Marshal the Duke of Connaught to be his immediate representative here. My country, or rather our country, can ill spare the gracious and inspiring presence of the Duke and Duchess, whose lives, so fruitful of domestic and social virtues, have won for them a very warm spot in the heart of the nation. England's loss has been Canada's gain, and from all I see and hear I am proud to bear witness to the splendid response which has been made to the King's most gracious and graceful act to the Dominion. Seldom have I met a family so utterly simple in their tastes, so kind and gentle to those about them or so much revered and loved by their friends. No one can be long in the presence of the Duke field marshal without feeling that everything best in England's best traditions is his." (Applause.)

Triple Alliance.

Father Vaughan, after paying a fine tribute to the Canadian clubmen, went on to say: "I have not chosen the subject of my little speech because I think that any weakness has sprung up among you in the triple alliance, science, philosophy and religion, but I have been led in my selection of this theme because, dipping into the press of to-day, I find that the triple cord, not easily broken, is certainly in many places being strained almost to the snapping point. We must keep our eyes open to realize our spiritual whereabouts, and we must make sure of our moorings, of the solidarity of the foundations on which we stand, that all shifting of our centre of gravity may be out of all question. A scientist of some repute, in a day gone by, asked the question "Whence came we? Whither go we?" and he went on to say: "The question dies away without an answer, without even an echo on the boundless shore of the Unknown." "Very humbly, I submit," said Father Vaughan, "that one reason why he met with no answer to his question was that he did not put it in the proper quarter. Science as such does not deal with our whence and our whither, but with phenomena, and with facts generalized into laws. Within that area lies her mission, and not beyond that frontier. To investigate the causes of things and the sources of knowledge is the province, not of Science, but of Philosophy. It is the business of the Philosopher to take up the last link in the chain of phenomena dropped by the scientist, and to argue thence to the existence of a First Cause. If besides being a scientist and a philosopher the enquirer is also a follower of Revelation, he not only looks back to his origin, but dips into the future to find out his destiny; and he proclaims to all who come to listen, in the words of Christ, "I know whence I came and whither I go."

The Objects of Each.

"There is, as you see, a strongly formed Triple Alliance between Science, Philosophy and Revelation. Each of the three schools contributes its share of information to man's stock-in-trade of truth. What has Science to tell us? She says that this puny, petty islet, set in the vast archipelago, on whose surface man finds his temporary dwelling place, was once a ball of fire, thrown off from a ball still bigger, which gradually, as it rotated on its axis, and swept around the sun, began to cool, till at length there was spun and woven its present "coat of many colors."

"When Science wants to know who it was that first of all started the big ball spinning, who was the Prime Mover of the first thing moved, she appeals to the Philosopher, who with Newton and Siemens with Stewart and Tate, with Faraday, Clark, Maxwell and Dawson, made answer in the words of the great Kelvin: "There are overwhelming proofs of intelligence and benevolent design around us, showing us, through nature, the influence of a free will, and teaching us that all living things depend upon an everlasting Creator and Ruler." What Philosophy proclaimed, Religion confirmed.

"Standing between science and philosophy, linked hand in hand, the Christian exclaimed: "In the beginning God created Heaven and earth." To which science and philosophy answered, "So be it. Amen."

Initial Life.

"There is another bit of useful information tossed out to us by the hand of science. Science tells us that in the days long ago there was a time when such was the high temperature of the earth that not even the simplest form of life could for a moment have existed upon its bosom. Then was the planet a pathless, arid, barren land. When, then, did life first appear? About initial life science can tell us no more than she can about the "primitive nebula," and that is nothing at all. She must knock at the study of philosophy to learn the source of matter and the spring of life. What saith the philosopher? He says, with Turner, in his inaugural address at the British Association, "We know not as regards time when the fiat went forth: "Let there be life, and there was life." The only thing we know about initial life is what Pasteur, Lister and Koch knew about it—that as there is no such thing as life at all, but as the offspring of previously existing life, we must bow to the philosophy which comes to our rescue, and argues that there must be some self-existing Being, Who, stooping down to our opaque planet, brooded over the mineral world, and breathed into its face the breath of life, till at length our little earth began to vibrate to the pulsations of a life all its own." What philosophy puts before us as the result of her investigations, religion confirms and teaches, confirmed by the words of the creed: "God breathed into the clay the breath of life, and "man became a living soul."

"As science has shown us the beginning of our little round earth, so does it point out to us an end to the energies of our system. As to whether our planet will be burnt up before it is burnt out, science cannot say. All that she knows is that within a measureable distance of time the temperature of the earth will fall so low that, tideless and inert, it will then no longer tolerate on its surface the race which for a moment has disturbed its solitude.

"Then in the fine words of the poet:

All worldly shapes shall melt in gloom,
The sun himself shall die,
Before this mortal shall assume
His immortality. (App.)

"The long and endless procession has already begun. What I am concerned to know is this: "What is it that, which with the things of time and sense, we bury? Is it man's soul and body, or his body only? Science can only answer this question by saying: "Neither my scalpel, nor my microscope, nor my test-tube has yet discovered a human soul."

Science and the Soul.

"About the soul science knows only what I know about the ultimate component parts of matter—absolutely nothing at all. Science stretching forth her two hands to Philosophy, the philosopher pours into her ear these inspiring words of comfort: 'The soul is the ultimate principle of human life. It is immaterial, spiritual, immortal. As the eye implies color and the ear sound, so the universal wail and agony of the life 'of which our nerves are scant' implies immortality.' The philosopher buoyed up with hope, turns to Revelation for confirmation of what he had so painfully sought, and found hidden away within the inner folds of his mind. Here Revelation comes forth, taking Science and Philosophy by the hand, and standing up with her face turned towards heaven, her eyes the while streaming with love-tears, she fixes her gaze on the great beyond, and exclaims: 'I know whence I come and whither I go; I came from God, I belong to God. My end is God.' Science and Philosophy clinging trustfully to Revelation, turn their eyes to her, whispers sweetly, 'Amen, amen." With thoughts bent on man's glorious destiny, well might Lord Tennyson, the late laureate, sing:

My own dim life should teach me this,
That life shall live for evermore,
Else earth were darkness at the core
And dust and ashes all that is.

"Gentlemen of the Canadian Club, you can do no better work for your Empire nor for yourselves than hold fast in alliance triple, Science, Philosophy and Religion. So long as they are in union, and keep their own respective places in your households, God, whose ministers they are, will dominate your lives, will prosper your work and will crown your end with the diadem of glory. It is God and not His gifts that must sway and rule our wills.

"Our little systems have their day,
They have their day and cease to be,
They are but broken lights of Thee,
And thou, O Lord, art more than they."
(Loud applause.)

Charming Children

are plump and rosy.

If pale and sickly, something is wrong, and the signal should not be neglected.

It's often the case that food does not contain the certain elements which Nature requires to meet the demands of the rapidly developing body and brain.

One food which can be depended upon is

Grape-Nuts

It is made of wheat and barley, and contains true tissue-building elements including the Phosphate of Potash especially needed for promoting healthy brain growth.

A dish of Grape-Nuts and cream each morning for a few weeks, often works a marvellous change in the health of a child, and children like it.

"There's a Reason."

Canadian Postum Cereal Co., Ltd., Windsor, Ontario.

Promising Young Dancer. — Miss Mary Shearer, of Foul Bay, who won prizes at the Victoria fair for national dancing, was successful in winning three more prizes at New Westminster last week. Miss Shearer is now the proud possessor of a handsome gold medal, which was presented for the best dancer in British Columbia. She is but 10 years of age and has won over 50 medals for dancing. This year she has taken over 15 prizes.

MAYOR BECKWITH ON STAND AGAIN

QUESTIONED AS TO THEATRICAL SHOWS

Counsel Addressing Jury on Behalf of Two Defendants —Continued Later To-day

Mayor Beckwith was questioned this morning while in the witness box in the Barnum damage suit in which he is one of the defendants, regarding his opinions on decency and indecency from the theatrical viewpoint. Both the solicitor for the plaintiff and Mr. Justice Gregory enquired from the witness his views on the matter. His Lordship wanted to know if Mayor Beckwith had seen "The Pink Lady," at the Victoria theatre, but the mayor had not. Throughout the examination this morning the mayor admitted only a very small acquaintance with theatrical affairs, and but a slight knowledge of hypnotism prior to the Barnum show on March 7, but had read the Encyclopedia Brittanica of 1900 and paper reports since the prosecution had been commenced against him. The mayor, answering questions, said he had occasionally attended a musical comedy at the Victoria theatre, very seldom went to a vaudeville show, and had seen but one hypnotic show in ten years. He had not attended the Empress theatre when a travelling hypnotist had performed there.

"I'm not much on variety shows," said the mayor, "but I go to the Victoria theatre occasionally."

Mr. Justice Gregory: "Ask him if he saw "The Pink Lady."

The mayor replied that he had not seen "The Pink Lady," and went on to refer to prize fighting, saying: "A wretched exhibition of a prize fight would be both depraving and indecent."

Mr. Aikman obtained admissions from the mayor that he had acted against Barnum on the second occasion after warning of proceedings for damages, both by letter and verbally.

R. T. Elliott, K. C., said that he had been called by telephone by the defendant, who complained to him about a performance in the Victoria theatre, and asked if he could take action against it. He said in his message complaints had been made about it to him. "I told him that as mayor and chairman of the police commission he had authority to stop performances of a character that should not be permitted."

His Lordship: "There is not a single word about this case in it. Is it worth your while to cross-examine on it, Mr. Aikman?"

The witness was not cross-examined.

Mr. Andrews, a High school teacher, told the jury that his wife had asked him to complain to the mayor and that he had done so, regarding the boy on the bicycle. The witness went on to make other remarks when Mr. Justice Gregory stopped witness, saying: "You are not in school. This is my school now, you know."

Dr. Donald informed the court that after Barnum's arrest he had gone and told the mayor that he (the mayor) had done quite right.

Mr. McDiarmid was addressing the jury when the court adjourned. During his address Mr. McDiarmid suggested to the jury that Mr. Barnum forced his own arrest by refusing to stop the show when the mayor ordered it, and therefore that would lessen damages. The mayor had not acted without advice and thought he was doing right. In this belief there was no malice.

The city solicitor addressed the jury on behalf of the chief of police, the second defendant. Mr. Robertson's plea was that the chief of police was under orders from the mayor and chairman of the police commissioners. Mr. Robertson suggested to the jury that they should place themselves in the position of the chief of police and suggest to themselves what they would do in a like case. There was, Mr. Robertson held, certainly no malice in the chief's action.

ESCAPES FROM BUILDING.

Close Call of Sleeping Resident—Smoking in Bed Causes Chinatown Fire.

A fire alarm took the department to 2556 Scott street last evening, the blaze being caused, it is believed, by a spark from the chimney falling on the roof. Mr. Marshall, who shares with J. Leslie the ownership of the property, just managed to escape with a box of valuables from the building. The loss was about $450, the insurance on the building amounting to $500.

The brigade, which had great difficulty in reaching Scott street on account of the state of the roads in the northeastern end of the city, was also called to 546½ Cormorant street, owned by S. Maher, and occupied by A. Harding. Only a trifling damage was done, not covered by insurance. Men smoking in bed caused the outbreak.

SERIOUSLY INJURED.

Sub-Contractor on Pipe Line to Sooke Lake Terribly Hurt by Premature Explosion.

Through the premature explosion of a charge of dynamite, Samuel Galano, a sub-contractor on the Sooke Lake development work, was seriously and possibly fatally injured yesterday evening about five o'clock. While close in the vicinity of the blasting point, the rock and dirt hurled by the force of the blast struck Galano on the forehead and on the side of the face, serious injury being done to the eyes.

Fellow-workmen rendered first aid, and applied bandages to the injured parts, hurrying the unfortunate man to the Colwood hotel, whence a telephone message to the police brought a motor car to the spot, and in it Galano was conveyed to St. Joseph's hospital, where he regained consciousness, but suffered intense pain.

The injured man had been at work on a portion of the pipe-line route to Sooke lake, which he had taken on sub-contract from the Westholme Lumber Company for some time, but just how the accident occurred nobody has been able to ascertain.

LOCAL NEWS

Victoria Welsh Rugby Club.—A social evening will be held at Rendell's pool rooms (corner Johnson and Douglas) to-morrow at 8 p. m. All members are requested to attend. Anyone desirous of joining is invited.

o o o

Hillside Expropriations.—The following claims will be settled in connection with expropriations for the widening of Hillside avenue: Mrs. M. Harlock, $782.50; Mrs. Bessie Brabiner, $200; Robert Parcell, $315, and Mrs. Annie Spencer, $592.

o o o

Esquimalt Council.—At a meeting of the Esquimalt council to be held this evening it is expected that the committees who are dealing with the appointments of mounted constable and clerk will report on the applications before them. There are a number of matters incidental to organization which will come before the council.

o o o

Slight Change in Route.—To-morrow the B. C. E. Railway will take up the Fort Street track from Douglas to Government in order to carry out some much-needed repairs. The cars which use the Fort and Government loop, will in consequence, and until the work is completed go straight to Yates street via Douglas, and change tracks at the Douglas street points.

o o o

Maccabees Celebrate.—The Ladies of the Maccabees, Victoria Hive No. 1 will celebrate the twentieth anniversary of the order in Victoria by a basket social this evening at 8.30 o'clock in the A. O. U. W. hall, Yates street. Progressive games with prizes and a programme of music will take up the evening. The ladies of the hive will provide the refreshments. The Knights of the Maccabees and their wives are cordially invited.

o o o

Y. M. C. A. Postponements.—Owing to the inability of the contractors to get the rooms ready in time, the Y. M. C. A. educational course will not commence until October 21 instead of October 14, as was advertised. The gymnasium, also, will not open until about the middle of the week, commencing October 21. The opening of the swimming pool has also been postponed and will not take place until the middle of next week.

o o o

Friendly Help Association.—The Friendly Help Association acknowledge with thanks the following donations received during September: Cash, from the city and A Friend; clothing, etc., from Mrs. A. H. Mitchell, Mrs. Beasley, Mrs. Fred Irvine, Mrs. Max Leiser, Mrs. Mellin, Miss Crease, Miss Galletly, Mrs. L. H. Hardie, Sir Richard McBride, Mrs. Otto Weiler, Mrs. Springett and Mrs. Raymur. There were seventeen ladies present at the monthly meeting, Lady McBride presiding.

o o o

Meeting To-night.—This evening at 8 o'clock in St. Andrew's Presbyterian church will be held the season's first regular meeting of the Victoria Sunday School Teacher's Graded Union. The object of the organization is to familiarize Sunday school teachers with the principles of teaching so that more effective work will be accomplished in all Sunday schools in the city. Scientific and comprehensive study of both pupil and lesson will be had in the Graded Union meetings. Everyone interested in Sunday school work are cordially invited to attend.

o o o

Bencher's Meeting.—At the regular quarterly meeting of the Benchers of the Law Society yesterday, W. G. McKeen, who passed his examinations in June last was called to the bar and admitted as solicitor: Charles Saint, who passed his examination for solicitor at the same time was also admitted. Both were subsequently presented to the court by Mr. Luxton, K. C. on behalf of the Benchers, when they took the oath and signed the roll. They were welcomed by Hon. Mr. Justice Gregory who wished them every success and honor in their profession.

o o o

Transfer's Control to Province.—Advices from Ottawa state that the Dominion government have transferred the control of the oyster industry to the provincial government. This means that the regulation and development will now be looked after by the Commissioner of Fisheries, by Hon. W. J. Bowser. The transfer of authority has been made by an agreement based on an order-in-council, and the executed agreement was received yesterday. This transfers all the jurisdiction over the oysterbeds from the federal government, where it has always been, to the British Columbia department.

NATURAL HISTORY SOCIETY.

Fifty Pairs of Larks Ordered by Government—Poison Weeds.

At the meeting held last night it was mentioned that the fifty pairs of larks ordered by the government through the society were to be distributed in the lower valley of the Fraser River, and that enquiries were being addressed to the society from other parts of the mainland asking that some of the imported song birds may be allowed to remain over there. I. R. Anderson read a striking and exhaustive paper on the medicinal and poison plants of British Columbia. Among them were hellebore, aconite, au astragalus, the loco weed, which specially poisons horses and sheep, but is without effect on cattle. It grows in the Chilcotin district. Hellebore grows from 2 to 7 feet high, and is called horse poison. It killed many of the badly fed pack horses in the gold rush. It does not seem to do any harm to elk, who eat it freely. The poison oak grows on Saanich Inlet, but poison ivy only on the mainland.

Mr. Wallace stated that Mr. Fraser at Ucluelet had rhododendrons now coming in flower, which is unusual, and that he wanted pollen or red sorts. Mr. Anderson showed leaves of maple of great size, the largest 20¼ inches by 18¼ inches.

SCHOOL BOARD.

Several Important Matters Before the Monthly Meeting To-morrow.

At the meeting of the school board to-morrow evening it is expected that Capt. McIntosh, the new president of the School Trustees Association of British Columbia, will give his report on the recent Kamloops conference. It is an honor to the Victoria board that one of its members should have been chosen head of the trustee body of the province.

The report on the Quadra street site will be in from the building and grounds committee, and another matter which is likely to engage the attention of the trustees to a considerable extent will be the deputation from the Trades and Labor Council asking for further inquiries to be made into the South Park school painting contract, a subject which has already received attention.

FIRE IN BOILER HOUSE.

Empress Laundry Escapes With Small Loss—Collision on Way to Outbreak.

A fire was discovered shortly after noon in the boiler house at the laundry of the Empress hotel, Humboldt street, and the brigade had some difficulty in dealing with the outbreak on account of the dense volumes of smoke.

The brigade was engaged for some considerable time before it was felt safe to leave the building. The loss is estimated at about $1,500.

On the way to the fire an exciting incident took place on Broad street, one of the service trucks coming into collision with a big Napier car, tearing off a wheel. The front guard was also smashed to pieces.

GAME POSTPONED.

Chicago, Oct. 8.—Rain forced a postponement of the opening game today between the Chicago Cubs of the National League and the White Sox of the American League to decide the baseball championship of Chicago.

Many Big Bargains Still Left

At Gordon's Anniversary Sale

NOTABLE among the special values left from our remarkable clearance of yesterday are the assortments of English Brussels, and seamless Tapestry Squares. These represent really unique bargains and should be taken advantage of by every housewife in need of new floor decorations. It would be absolutely impossible to get more value for your money any other place in the city. They are all new, fresh from the finest English mills. Look over the itemized lists below—pick out what you wish—then visit our Home Furnishing Department on the second floor.

Seamless British Tapestry Squares

Size 3x3 yds. Reg. $12.50 and $14.75 values. Sale price..**$9.75**
Size 3x3½ yds. Reg. $13.00 values. Sale price.....**$8.75**
Size 3x3½ yds. Reg. $16.50 to $18.50 values. Sale price **$12.75**
Size 3x4 yds. Reg. $14.00 values. Sale price.....**$9.75**
Size 3½x4 yds. Reg. $17.50 values. Sale price.....**$13.50**
Size 3½x4 yds. Reg. $22.50 to $24.50 values. Sale price **$18.75**

High Grade English Brussels Squares

Size 3x3 yds. Reg. $14.75 to $18.50 values. Sale price...**$10.75**
Size 3x3½ yds. Reg. $21.50 to $28.00 values. Sale price..**$16.50**
Size 3x4 yds. Reg. $24.00 to $32.50 values. Sale price..**$19.75**
Size 3¾x4 yds. Reg. $27.50 to $39.00 values. Sale price..**$22.50**
Size 3½x4 yds. Reg. $31.50 to $34.00 values. Sale price..**$22.50**

Axminster Rugs $2.95

Reg. $3.75, $4.25 to $5.50 Values

Handsome fringed English Axminster and Wilton Hearth Rugs in a splendid assortment of patterns and colorings, suitable for bedrooms and livingrooms. We have only a few dozen of these high grade rugs for you to choose from, so visit us early. Sale price **$2.95**

Very special clearing of Mixed Suitings. Reg. price 50c per yard. Special sales price.....**40¢**

Grey Suitings, regular price 65c per yard. Special sales price....**50¢**

English Worsteds $2.90

If you take advantage of this bargain you will save a good sum on your Fall Suit. Real mixed English Worsted Suitings, in browns and greys only.

REG. $3.75, FOR $2.90 PER YARD
REG. $4.50, FOR $3.75 PER YARD

Rough and Ready Serge for boys' knickers and suits. Reg. 85c, for, per yard.....**75¢**

Tweed Suit Lengths, 4½ yards. Reg. $13.50 and $15.00, for $9.50 and.....**$10.50**

739 Yates — Gordons — Phone 1391

TO RENT

A new seven roomed house on Island Road, eight minutes from the Oak Bay Hotel. It has all modern conveniences with cement floor in the basement; furnace, etc. Rent, $35 a month, and will give a lease for six months.

Cameron Investment & Securities Co. Ltd.
Phone 3760. 618 Trounce Ave.

AUCTION SALE

Under and by virtue of a Landlord's Distress warrant I have distrained the goods and chattels of Cook & Bright or other tenant contained in Room 301 Times Building, Victoria, consisting of office desks, letter-filing cabinets, large oak desk, 4 swing chairs, 4 alphabetic filing boxes, city map, paper baskets, safe, shaving cabinet, chairs, Smith typewriter, etc., and will offer the same for sale at public auction at room 301 Times Building, on Thursday next, October 10th, at 10.30 a. m. Terms of sale cash.

Victoria, B. C., Oct. 8th, 1912.
F. G. RICHARDS, Sheriff.

OBITUARY RECORD

A funeral service was held at Hanna & Thomson's parlors last evening over the remains of the late Mrs. Newton Burns, after which they were sent east for interment.

The death occurred yesterday afternoon of Andrew Rusta, aged 64 years, at his residence at St. David street. The deceased, who was a machinist by profession, and a native of Christiana, Norway, leaves a widow who resides in this city, and two sisters living in Denmark. He had been here for 27 years, was highly respected. He was a member of the Masonic Order as well as of the I. O. O. F. and the K. of P.

Ellen Maud Boudot, the seven-year-old daughter of Mr. and Mrs. Peter Boudot, of Westholme, died yesterday at the Jubilee hospital. The funeral takes place this afternoon from the parlors of Messrs. Sands & Fulton at 2 o'clock, Rev. D. W. Ganton will officiate, and the remains will be interred in the Ross Bay cemetery.

CREE & SLOANE

Real Estate, Insurance, Loans.
1021 Government Street, Victoria, B. C.

Sylvan Lane (Oak Bay) 1.07 acres, beautiful view. Terms. Price **$9000**

Hillside Ave., factory site, close to Rock Bay, 60x120. Easy terms. Price.....**$6000**

Pandora Ave., between Cook and Vancouver, valuable business lot, 40x120. Terms. Price.....**$18,000**

Mayne Island, 170 acre farm with six roomed house, good barn and other outbuildings; one mile waterfrontage on good bay; 30 acres cleared; good water. Terms. Price.....**$12,000**

Also 10 acre lots at $100 per acre, suitable for fruit growing, fronting on sea.

Oak Bay—A number of desirable residential lots, up from.....**$1050**

Monterey Ave., Oak Bay, seven roomed house, 75x120; exceptional value. Terms. Price.....**$6500**

List your property with us. We have many inquiries from prairies re farm, timber and fruit lands, and also city properties of all kinds.

The production of gold from South African mines last year amounted to £175,000,000. The production in the United States was $94,000,000.

Oak Bay Bungalow

On Saratoga avenue, a nice new six roomed bungalow, modern in all respects, furnace, cement basement, diningroom panelled and burlapped, buffet built in; three bedrooms. Lot 47x120 to a lane.

R. S. DAY and B. BOGGS

TELEPHONE 80.

Members Real Estate Exchange.

620 Fort Street, Victoria — Established 1890

Home in Fairfield

Block from Beacon Hill Park and car. Six rooms, has all modern improvements, cemented basement and furnace. Lot 47x124.

Price $5,250

Easy terms.

Western Dominion Lands & Investment Co., Ltd.

With which is incorporated

Bevan, Gore & Eliot, Ltd.

Cor. Fort and Broad Streets.

Phone 2470-2471.

SAANICH

Less than half mile from railway station, FIVE-ACRE BLOCKS, all cultivated, nine miles from city. $800 cash, balance 1, 2, 3 and 4 years. Per acre $550

We are exclusive agents.

HICK & FRASER

1503 Douglas Street Opposite City Hall — Phone 3404

REGINA STREET—Brand new house, just completed, 4 rooms, on lot 50x120, 5 minutes from end Douglas street car line, $1,700; $500 cash, balance as rent.

LADYSMITH STREET—Near the Outer Wharf and the proposed breakwater, six roomed house; $5,000, half cash; rents for $25 per month.

LAMPSON STREET—Swell building lot, 110 ft. front on Lampson street and Old Esquimalt road, in choice neighborhood, at $5,000; $1,000 cash, with usual terms.

PARKDALE—Two choice lots within ¼ mile of the new car line, high and dry, with splendid soil and a magnificent view of the mountains; $650, usual terms.

10-ACRE SUBDIVISION of 40 lots, three miles from the city and near the new car line; price $19,000. These lots are easily worth $800 each.

E. WHITE & SONS

105 Pemberton Block. — Victoria, B. C.

TEAMING BUSINESS

Comprising three teams and six waggons; also house of six rooms and three lots. Barn for six horses. Cemented floor; large garden, chickens, etc., water and electricity throughout. These can be sold together or separately.

A. TOLLER & CO., 604 YATES STREET

New, Five-Room Modern Bungalow

One-half block from car; fire place, built-in buffet, air cooler, ironing board; electric fixtures, tinted walls; piped for furnace. Lot 50x120, and only **$3,000.** Very easy terms.

F. W. Stevenson & Co.

103-6 Pemberton Building. — Phone 362

$250 Will Handle

Oak Bay, fully modern, 5 room bungalow, on Monterey Ave. Full basement, piped for furnace, large fireplace, electric lighted, cement walks, level and seeded lot, 45x120, in locality of good and substantial homes. Balance as rent, with $250 in 6 months.

BRITISH CANADIAN HOME BUILDERS LIMITED

Real Estate Dept. Phone 1030.
Room 313, Sayward Building.
Ernest Kennedy, Mang. Director.

SOOKE HARBOR

300 Acres within a couple of hundred yards of Sooke Harbor, waggon road and Canadian Northern only about a hundred yards away. Price per acre $55

A. W. Bridgman

Bridgman Building
1007 Government Street.
Real Estate, Loans, Insurance

West End Values

Burleith Park, small corner	$2,000
C. P. R. trackage, town side of Pottery, 131x200	$10,000
Mary and Langford Streets, corner, 60x120	$4,500
Pine Street, very close to car, 60x134	$2,000
Springfield Avenue, 53x132, and 10-roomed dwelling, on corner; well rented; close to C. P. R. tracks	$7,500
Langford Street, large lot and good house, partly furnished	$4,800

P. R. BROWN

1112 Broad Street — Members Victoria Real Estate Exchange — Telephone 1076

GOLD STRIKE PROVING RICH

Commissioner at Kamloops Pays Visit to Scene of Operations

Kamloops, Oct. 8.—E. T. W. Pearse, a gold commissioner, made a trip to Louis creek, in order to look over the scene of the recent rich gold discoveries there, which have creaed such a sensation in Kamloops. The gold commissioner visited Fison's camp, which has been in operation since July only and which has already taken out from their claims nearly $1,000, and saw several pans of surface dirt washed, and in each case gold color was obtained.

Nearly the whole of the creek is composed of black sand which is sure indication of gold. Mr. Pease went over to Leroy's discovery claim where wonderful finds of gold have been made. In this section of the creek over a pound of gold was washed in four and a half days, and then only the surface gravel was taken, showing what rich deposits there must be down at bedrock.

The gold commissioner states that the new gold field should prove one of the richest in the west, its value being largely added to by the easy access that can be had to transportation facilities, and close proximity to Kamloops. Although the discovery is of but recent date a large quantity of the precious metal has been secured while there is every indication that more scientific and modern methods of mining and the clearing of the creek of boulders so that access can be had to bedrock will result in Louis creek being a second Cariboo Eldorado.

While the claims already staked and in operation at Louis creek are placer propositions, there is in the vicinity a likely looking quartz gold-bearing ledge, while the gold that is being found in the creek is coarse and very rough, which indicates that it has not travelled far.

Mr. Pearse also visited Dixon creek, where there is a good looking and likely ground, although machinery would be required to handle the boulders from the creek bed before successful mining could be carried on.

Other creeks were visited in the vicinity, all of which showed good color from the first panning.

CURIOUS CHRISTIAN NAMES.

British Guiana, which is celebrating the centenary of Georgetown, is a land of quaint Christian names. The Rev. L. Crookall quotes, from the baptismal register of the church in which he ministered to a congregation of all colors, Nannie Bellona, Queen Elizabeth, Prince Albert, John Pantaloon, and Frank Locust. One negro whose child he christened was called Whiskey Emmanuel. Another black man brought his child, and when the minister asked the name, replied, "Seriatim ad Valorem." Another gave a puzzling answer which sounded like "Ax parson," and when requested to explain, said, "Well, parson, my mind gie' me to go troo' de New Testaent. I have had four boys; one was called Matthew, another Mark, another Luke, and another John, and his is Acts, parson."

CASCARETS SURELY STRAIGHTEN YOU OUT

No Headache, Biliousness, Bad Taste or Constipation by Morning

Are you keeping your bowels, liver and stomach clean, pure and fresh with Cascarets, or merely forcing a passageway through these alimentary or drainage organs every few days with Salts, Cathartic Pills, Castor Oil or Purgative Waters.

Stop having a bowel wash-day. Let Cascarets thoroughly cleanse and regulate the stomah, remove the undigested, sour and fermenting food and foul gases, take the excess bile from the liver and carry out of the system all the decomposed waste matter and poisons in the intestines and bowels.

A Cascaret to-night will make you feel great by morning. They work while you sleep—never gripe, sicken or cause any inconvenience, and cost only 10 cents a box from your druggist. Millions of men and women take a Cascaret now and then and never have Headache, Biliousness, coated tongue, Indigestion, Sour Stomach or Constipated Bowels. Cascarets belong in every household. Children just love to take them.

OUR LETTER BOX

NOTICE TO CORRESPONDENTS.

Letters for publication in Daily Times must be received before 10 a. m. When received after that hour they will go over until next day.

While unobjectionable anonymous communications will be published, the name and address of every writer of such letters must be given to the editor.

LONG IS SHORT ON FACTS.

To the Editor: The Right Hon. Walter Long, in a speech delivered in your city on the 18th September, is reported to have stated that there are one and a half million determined Irishmen opposed to Home Rule.

Now, sir, this assertion is grotesquely untrue! The total population of all Ireland is about 4,400,000 souls. Of these rather less than one-half are males, and of these again less than one-half are adults; consequently, there are not one and a half million adult males in the whole country!

Again, election statistics show that rather more than one-fifth of the voters are Unionists—and that, moreover, on a comparatively narrow franchise—so that there cannot be more than 240,000 determined men in Ireland opposed to Home Rule.

It is to be feared that Mr. Walter Long indulges in hyperbole. I am, sir, your obedient servant,

HERVEY de MONTMORENCY.

Naval and Military Club, 94 Piccadilly W., London.

NEW YORK TRAGEDY.

Murder of Zelig Not Connected With Becker Case.

New York, Oct. 8.—Deputy Police Commissioner Dougherty said to-night he was satisfied the motive of the murder of "Big Jack" Zelig by "Red Phil" Davidson here, was not to seal Zelig's lips against former Police Lieutenant Charles Becker, accused of the murder of Herman Rosenthal. After questioning Davidson for several hours and investigating events leading up to the killing of Zelig, the deputy commissioner said he was inclined to credit Davidson's story that he killed Zelig in revenge because the latter had robbed him.

THREE WOMEN PERISH.

Sydney, N. S. W., Oct. 8.—A boating fatality occurred Sunday night, when three married women were drowned. According to the survivors, there were ten in the rowboat, and they were returning from a picnic. Water began to come over the stern of the boat, and one of the women, becoming frightened, stood up. The boat at once capsized. Fortunately, there were many boats in the vicinity, all of which hastened to the scene. They succeeded in rescuing seven of the party, but three married women had sunk before help could reach them.

BROCK CENTENARY.

Toronto, Oct. 8.—At a meeting of the executive of the U. E. Loyalists Association yesterday to arrange the details of the Brock centenary celebration at Queenston Heights on October 12, it was decided that the speakers should be a representative of the Dominion, a representative of the provincial government, A. Claude Macdonnell, M. P., representing the family of the late Colonel Macdonnell, who fell with General Brock, Col. Denison and James L. Hughes, representing the local committee. It is likely that a special train will be chartered from Toronto.

CANNED WHOLE HAM.

Among the methods of sending cured hams into the market, that of canning the whole ham has been introduced by an innovating German meat packer. This was several years ago, and the new idea seems to have taken firm root in that country.

The canning process as applied to whole hams is comparatively simple. After being salted, smoked and otherwise cured in the usual manner, the hams are placed in a can of suitable size and shape. It is then weighed and the weight marked on the outside. The space left in the can may be filled either with clean water, or the ham may first be boiled and the broth, after the removal of the fat, may be placed with it in the can. The can is then closed and the contents sterilized.

The popularity of canned whole ham may be inferred from the number of patents which have been issued to various inventors who have covered every possible form of can for this purpose.

There were 1,067,213 persons employed in the coal mines of Great Britain last year and there was a record output of 271,891,899 tons of coal, or 7,458,871 tons more than in the preceding year.

The life underwriting organizations of the United States wrote more than $1,300,000,000 of insurance last year.

Here is a "Buy"

Double corner, Linden and Dallas Road. Lots No. 65 and 66.

$7000

$2500 cash, balance 6, 12, 18 months.

STUART G. CAMPBELL

212 Pemberton Block — Phone 2998.

AN IDEAL HOME

Centrally located and commanding an unexcelled view, with splendid grounds. This house is nearing completion and contains twelve spacious rooms, hardwood floors, panelled hall, living, dining and music rooms, artistically finished fireplaces; beautifully built, sleeping chambers, each with separate bath and toilet. Heated throughout with hot water. Basement cemented and plastered. Outside finish, granite facing, with spacious verandahs. This place is all that the above term implies. For particulars see exclusive agents.

BRUBAKER & MEHAREY

Members Victoria Real Estate Exchange.

Phone 3308. — Merchants Bank Building

Sore Throat?

—Then try Formamint!

Sore Throat is so common a complaint that never to suffer from it, even during the worst season of the year, would be an unique experience for most people. Yet this can easily be accomplished, as an eminent physician has proved.

"I have never had a Sore Throat myself since I began to use Formamint Tablets," he writes in the "Practitioner" for December, 1907, "although I suffered periodically before."

Everyone who uses Formamint may enjoy the same immunity, not merely from Sore Throat, but also from Tonsillitis, and those grave infectious diseases like Diphtheria, Consumption, Scarlet Fever, Measles, Mumps, etc., many of which invariably begin with Sore Throat.

All such diseases are contracted through inhaling germs, which breed rapidly in the mouth and throat. A Formamint Tablet, dissolved in the mouth, instantly destroys these germs.

WULFING'S

Formamint

THE GERM-KILLING THROAT TABLET

PROF. SEIFERT, M.D., writes: "Formamint Tablets have answered excellently in Sore Throat, and are splendidly adapted as a preventive of infectious disease."

SIGNOR CARUSO, the world-famous tenor, writes: "I have found Wulfing's Formamint Tablets very beneficial to the throat and pleasant to the taste."

THE BISHOP OF BATH AND WELLS writes: "Wulfing's Formamint is a remedy and preventive, the value of which is appreciated in this house."

Although Formamint Tablets are pleasantly flavoured and quite harmless, they contain a powerful antiseptic which goes thoroughly over the lining of the mouth and throat, and is absolutely fatal to germ life. Therefore, they not only cure and prevent Sore Throat, but offer safe protection against infectious diseases.

These claims are thoroughly endorsed by the Medical Profession; there are thousands of testimonials written in the same strain as the three quoted above; and amongst the most prominent users of Formamint are such celebrated people as Queen Alexandra's confidential secretary, the Hon. Charlotte Knollys; the ex-Prime Minister of Great Britain, the Rt. Hon. Arthur J. Balfour, M.P.; Lord Kingsale; Lord Justice Buckley; Sir Gilbert Parker, M.P.; the Archdeacon of Bristol, and the Dowager Countess of Wicklow, etc.

Harmful and worthless tablets, with names very similar to Formamint, are frequently offered for sale. Refuse these firmly and insist on *Wulfing's* Formamint, which is sold at all Druggists, in bottles of 50 tablets.

FREE SAMPLE

Messrs. A. Wulfing & Co.
P. O. Drawer No. 170, Station B, Montreal

Please send me a Free Sample of Formamint and a Free Copy of "Hints on Sore Throat." I enclose a two cent stamp to cover postage.

Name.....

Address.....

F. 8/76. .....

J. Y. MARGISON

SOOKE AND OTTER POINT
Real Estate Office, Sooke, B. C.

SOOKE

TEN ACRES good land, Sooke river. Barns, stables, etc. $6000

FIVE ACRES, Sooke harbor frontage $2200

FORTY ACRES Sooke harbor frontage, cleared; house, barns, orchard, etc. Price $16,000

ONE HUNDRED AND THREE ACRES seafront. Price $20,000

FIVE ACRES seafront; house and shack; furniture; chickens, etc. Price is $2000

Own Your Own Home IT PAYS

Built to own ideas. Loans arranged on easy terms at low rate of interest.

J. W. WISEMAN

718 Pine St. — Victoria West.

Now Is the Time to Buy in

Port Angeles

Railway construction expected to commence shortly. I have some good bargains at bedrock prices. SEE ME BEFORE BUYING.

B. S. ODDY

1014 Broad St. Pemberton Block.
ESTABLISHED 1890

A Bungalow Bargain

We have a beautiful five-room bungalow, just completed, with all modern conveniences, in a fine locality, close to the waterfront. For a quick sale is offered at only $3500, on easy terms of payment.

Welch Brothers & Co.

1006 Government St.

HOUSES BUILT

On Instalment Plan

D. H. BALE

Contractor & Builder
Cor. Fort and Stadacona Ave.
Telephone 1140

WHEN YOUR SHOES WANT REPAIRING

AND you want them in a hurry, send them to the Electric Shoe Shop, 646 Fort street, and you'll be sure of a good service and and a really good job.

As a rule, all work that is in my shop by 10.30 a. m. will be finished the same day, and special speedy service will be rendered whenever necessary.

I guarantee a perfectly satisfactory job or make it good free of charge, so you run no risk, and you'll find the prices small when you consider the quality of the work.

Men's boots soled and heeled for $1.25, or heels replaced for only 40c.

F. WEST

ELECTRIC SHOE SHOP
646 Fort Street

ADVERTISE IN THE TIMES

PEMBERTON & SON

HALF ACRE Fairfield Road

Property beautifully treed, and will sub-divide; large frontage on car line. Inside half-acres have sold for $4,500. We can deliver this to you on easy terms at

$4,200

BEACH DRIVE

Two extra large lots with 140 feet on Beach Drive, close to hotel. For quick sale, only

$6,500

ON TERMS

ROCK BAY

See us for property in this location.

EXCLUSIVE LISTINGS

PEMBERTON & SON

Corner Fort and Broad Street

BIRTHDAY CALENDAR

IF THIS IS YOUR BIRTHDAY

Avoid doubtful undertakings and look carefully after the things which interest you most, leaving no important matter to the care of others. If in employ you will be advanced.

Those born to-day will be generous and well liked, but a nature too sensitive to criticism or neglect will be a hindrance to their success.

Birthday Congratulations TO

Freed, Augustus Toplady (Hamilton); born, Beamsville, 1835; editor of Hamilton Spectator for many years; now inspector of weights and measures; a prominent Freemason; served in United States civil war and Fenian raids.

Jeakins, Rev. Thomas Bentley (Waterloo, Que.); born, Buckden, Herefordshire, Eng., 1858; rector of Waterloo and rural dean of Shefford.

Kirkpatrick, William Macpherson (Montreal); born, Kingston, 1874; a prominent official of the C. P. R.

Lyle, Amos M., M.P.P. (Lyttleton, Man.); born, Smith's Falls, Ont., 1866; Conservative M.P.P. for Arthur since 1907.

Lyon, Laurence Maxwell (London, Eng.); born, Toronto, 1875; barrister in Canada, France and England; journalist in early life.

Milne, John (London, Ont.); born, Ellon, Scotland, 1838; contractor, manufacturer and company director.

Mitchell, Charles William (Ottawa); born, Gibraltar, 1843; founder of the Ottawa Free Press; fought in United States civil war and was afterward a sailor and explorer.

Robertson, Hon. James Edwin, M.D. (Montague, P.E.I.); born, New Perth, 1840; Liberal M.P.P., 1870-1873 and 1876-1879; Liberal M.P., 1882-1891; senator since 1902.

IDEAS OF A PLAIN MAN

BY DR. FRANK CRANE

If you want to get a shock of the electricity of universal brotherhood, go and stand in front of the show window of the office of one of the great steamship companies and gaze at the huge map of the world displayed there, with little ships pinned all over it, seeming to crawl like so many dark corpuscles along the veins of the world, clustering around England and Europe, Asia and Australia, North and South America.

These are the shuttles of the millennium, already weaving the fabric of world-unity.

These are the slow thoughts of wisdom and peace that are building up in the mind of man the feeling that shall mark the fortieth century,—world-consciousness.

These are the black boxton-beetles that are taking apart the nations, burying nationalities, to form the world government.

These are the messengers of world-commerce, the interdependency of continents, the mutual need of the hands and feet of the earth, before which war must cease.

These are the deadly microbes that shall destroy provincialism, sectarianism, caste, class-hate, and shall make the coming man feel the world.

After devoting several days to the consideration of the question of capital punishment, the German Society of Jurists, sitting in conference at Vienna, has decided by 46 votes to 424 in favor of its retention.

Wilkinson Road

Within half mile of new Saanich car line, 14 acres, 8 acres in cultivation, balance easily cleared; with new eight room house, fine stables, incubator house, hay loft, large chicken houses, etc.

$20,000

Terms to be arranged.

This is several hundred dollars per acre lower than the prices realized for surrounding properties.

MONEY TO LOAN

Swinerton & Musgrave

1206 Government St. Members Real Estate Exchange. Phone 491

B. C. LAND AND INVESTMENT AGENCY

22 GOVERNMENT ST.

NORTH END.

Finlayson St., 53x120; terms; interest 7 per cent. Price $1500

OAK BAY.

Mitchell St., 49x122, close to Cowan Ave.; ⅓ cash, balance easy. Price is $1500

FAIRFIELD ESTATE.

Faithful St., 60x138, in the best part of Fairfield; ⅓ cash. Price $3000

SEAVIEW.

Close to Hillside Ave. car line, a number of lots in high situation, beautiful view; lots are large size. Terms easy. Price up from $1500

Moss St., close to Richardson, lot 90 x120; ⅓ cash, balance 7 per cent. Price $4200

James Bay, Clarence St., 50x135, one of the nicest streets in the district; ⅓ cash, balance easy. Price is $3500

Scott St., off Edmonton Rd., five-room, new cottage and lot; $500 cash, balance very easy. Price $3000

Oak Bay, Deal St., 2 lots, each 40 x 110; $525 cash, balance easy. Price each $1525

James Bay, Toronto St., 6 room cottage and lot 55 x 100; ⅓ cash. Price is $5250

WESTERN LANDS LIMITED

1201 Broad street, corner of View.

Stanley Ave., 58x105. Price $2,000
Leighton Rd., close to Foul Bay Rd., 104x138. Price $3,150
Fernwood Rd., 50x120. Price $2,000
Cor. Edmonton Rd. and Shakespeare, 55x125. Price $2,500
All the above on terms of ⅓ cash, balance in 6, 12, 18 months, interest at 7 per cent.
Cor. Haultain and Shelbourne St., 45x135. Price $1,400
Edmonton Rd., between Scott and Shelbourne, 45x135. Price $1,450
Cor. Haultain and Victor, 55x110. Price is $1,400
These three can be bought for ¼ cash, balance as usual.
6 roomed house on Cedar Hill Road, modern and nice garden, splendid view. Price $4,200
Very easy terms.

W. M. WILSON & CO.

1119 Fort St. Phone 3984.
Real Estate and Financial Agents.

Cadbury Heights, 1 large lot; terms. Price $1800
Cadbury Heights, double corner; price on terms $2700
Dublin St., 2¼ acres; terms. Price is $2100
Empress Avenue, 7 roomed house. Price on terms $6825
Esquimalt, 5 roomed house. Price, on terms $2625
Foul Bay Road, 6 roomed house. Price on terms $5500
Foul Bay Road, 7 roomed house. Price on terms $5520
Fairfield Road, 6 roomed house. Price on terms $5300
Fort St., 3 roomed house. Price, on terms $2350
Fort St., 4 roomed house. Price, on terms $2350
Glen Lake, 7½ acres. Price, on terms, is $2750
Glanford Avenue 4 acres and house. Price $7850
Luxton Station, 3 1-10 acres and cottage, new chicken house, 100 chickens, stable, horse and buggy, furniture and nicely situated, complete; terms easy. Price $3750
Prospect Lake, 35 acres, good soil; terms easy. Price $3500
Saanich, 4 acres, 4 roomed house, within 3 miles of city; easy terms. Price $7500
Monterey Avenue, 1 lot, large and beautifully situated; easy terms. Price $1800

LEE & FRASER

Members of the Victoria Real Estate Exchange.
1222 Broad St., Victoria, B. C.

FOR SALE.

The choicest business location on Gorge road, situate at the junction of Gorge road, Garbally road and Bridge street, this property offers special attractions to the investor. Having, approximately, a frontage of 100 feet on Gorge road, 80 feet on Garbally road, and 65 feet on Bridge street, this property lends itself to the erection of a revenue producing building containing stores, with apartments over. We are offering this at a price which insures a handsome profit on the money invested. Further particulars can be obtained at our office, 1222 Broad street.

LEE & FRASER
1222 Broad St.
Life Insurance. Fire Insurance.
Money to Loan.

L. U. CONYERS & CO.

660 View Street.

North End—House, newly built, containing 6 rooms, all modern conveniences throughout, nice lawns, flowers and shrubbery, fine situation; terms, $900 cash, balance easy terms. Price for immediate sale $4200
Fairfield Estate—New, well built house, containing 8 rooms, cement basement, furnace, wash trays, hardwood boards in 2 rooms, all modern throughout, close to car and sea; terms, $1500 cash, balance to arrange. Price $5800
North End—Brand new house, seven rooms, cement foundation, all modern throughout, sleeping porch, nice oak trees on property, beautiful situation; terms, $1200 cash, balance to arrange. Price $4500
Gorge Road—Factory site, close to city and water, size 60x184; reasonable terms, is a snap for $6500
Moss Street—Nice, level lot, paved street, 49.6x120; terms, ⅓ cash. Price $2000
Monterey Avenue—Nice level lot, some young fruit trees; a splendid building site; reasonable terms. Price $1575

FIRE INSURANCE WRITTEN.
MONEY TO LOAN.

A. H. HARMAN

1207 Langley Street
Opposite Court House
Member Victoria Real Estate Exchange

FORT STREET.

Handsome, well built 9 roomed residence, fully modern in every respect. Lot 52.6 x 115. Price $8500
Cash $2,000, balance by monthly instalments of $50 and interest at 7 per cent.

BAIRD & McKEON

1210 DOUGLAS STREET.

Prior Street—New, modern 5 roomed house, full basement, piped for furnace. Terms, $900 cash, balance $25 per month. Price $3500
Dunedin Street—A choice lot, 55x135. Terms, $800 cash, balance 6, 12, 18 months. Price $2300
Victoria Gardens—The choicest waterfront lot: Terms, 6, 12, 18, and 24 months. Price $3750
Glanford Ave.—Corner, 5 acres planted in orchard, fine 7 roomed house, good water. Cash $4,000, balance 1 and 2 years. Price $11,000
Duncan Station—30 acres, splendid orchard, modern 10 roomed house, fine barn, stables, carpenter shop, blacksmith shop, poultry houses, stock, and all farm implements. Price for quick sale $10,000

CIVIC NOTICE

RE MUNICIPAL ELECTION, 1913.

The attention of persons desiring to qualify as "HOUSEHOLDERS," or "HOLDERS OF TRADE LICENSES," to vote at the Municipal Election to be held on the 2nd Thursday of January, 1913, is drawn to Section 8 of the "Municipal Elections Act," which provides that "in the case of the holder of a Trade License, or in the case of a Householder, he, or she, shall during the month of October in each year, make and cause to be delivered to the Clerk of the Municipality, a Statutory Declaration made and subscribed before a Supreme or County Court Judge, Stipendiary or Police Magistrate, Commissioner for taking affidavits in the Supreme Court, Justice of the Peace, or Notary Public, in form, and to the effect of Form 1 in the schedule to the said Act in the case of the holder of a trade license, and of Form 2 in said schedule in the case of a householder."

"HOUSEHOLDER" shall extend to and include any person of the full age of 21 years who occupies a dwelling, tenement, hotel or boarding house, who has been a resident in the Municipality from the first day of January of the current year, and who shall, unless exempted by the provision of the proviso at the end of subsection (157) of Section 53 of the Municipal Act (which exempts certified efficient militiamen and persons over the age of 60 years from paying road tax), have paid directly to the Municipality all rates, taxes or assessments, which are not chargeable on land, which rates, taxes or assessments so paid shall amount to not less than two dollars, due to the municipality for the current year, other than water rates or taxes, or license fees for dogs."

Section 9 of the said Act further provides that "No declaration shall be accepted by the Clerk of a City Municipality unless it be delivered within 48 hours after it is made."

Section 5 further provides that "No person who is not a British subject shall have his name placed upon any municipal list of voters."

Forms of declaration may be obtained and the necessary declarations made at the office of the City Assessor, 2nd floor, City Hall, Douglas street.

WELLINGTON J. DOWLER,
C. M. C.

Victoria, B. C., October 1st, 1912.

ROADS CLOSED

Transit Road and St. James street are closed to through traffic until further notice.

R. FOWLER,
Municipal Engineer

THE CITY BROKERAGE

1319 DOUGLAS STREET.
Real Estate and Fire Insurance.
Phone 815. Residence Y2403

SOME CHEAP BUILDING LOTS. IN THE FAIRFIELD AND OAK BAY DISTRICT.

Arnold Ave., lot 50x120 ..... $1500
Hamley St., lot 51x146, facing south. Price $1600
Pendergast St., near Cook, 47x125 $2250
Cor. Bushby and Joseph Sts. $1550
Victoria Ave., above Saratoga, 54x150. Price $1650
Cor. Hampshire and Saratoga, 48x140, to lane $2250
Oliver St., above Saratoga, 2 lots, 103x120 ..... $3700
Hazel Street, lot 44x140 ..... $1200

J. STUART YATES

22 Bastion Street, Victoria

FOR SALE

Two Valuable Water Lots on Victoria Harbor, at foot of Yates Street.

To Rent—Three-story Warehouse on Wharf Street.

NOTICE.

In the Matter of the North Coast Timber Company, Limited; and in the Matter of the Companies' Act.

TAKE NOTICE that an application has been made to the Supreme Court for an Order that upon the filing with the Registrar of Joint Stock Companies of a memorandum setting out the consideration for the shares in the above Company, it shall, in relation to such shares, operate as if it were a signed contract in writing within the meaning of Section 50 of the Companies' Act, 1897, and had been duly filed with the Registrar before the issue of such shares.

AND FURTHER TAKE NOTICE that unless before November 15th, 1912, notice in writing of any objection to the aforesaid Order issuing is filed with the Registrar of the Supreme Court at Victoria, the said Order will be made.

Dated this 1st day of October, A.D. 1912.

BODWELL & LAWSON,
918 Government Street, Victoria, B.C.,
Solicitors for the above named Company.

Waterfront Lots Portage Inlet

Close to new Burnside car line, which will be in operation by Jan. 1, 1913. These lots are large and all have fine views. Size of lots, 51x150 to 186 ft. deep.

Prices From $350 to $1550

Terms, 10 per cent cash, balance 10 per cent quarterly.

Currie & Power

Money to Loan. Fire Insurance
1214 Douglas St. Phone 1466
Members Victoria Real Estate Exchange.

Be Your Own Landlord
WILLIAM C. HOLT
Builder and Contractor.
489 Garbally Road. Phone R1624
Plans, Estimates and Specifications.

Johnson Street

30 by 75, on lower Johnson St., adjoining Queen's hotel, right in line of present development.

Price $1,250

per front foot.

R. B. PUNNETT

Phone 1119. P. O. Drawer 738
Room 10, Mahon Block, Victoria

The B. C. Sales Co.

REAL ESTATE
741 Pandora St. Phone 2662

Kenneth St., 2 room house, lot 60x120; cash $150, balance arranged. Price $650
Burnside Rd. Bargain, 2 lots, 54x129 each. Price for two $2650
4 room cottage, full basement, stone foundation and stone fence, lot 50x120; cash $300, balance $20 per month. Price is $2650
Graham St., good lot close to Bay; cash $200. Price $1800
5 room new cottage. This is extra well built, lot 50x133, five minutes from Gorge car; cash $700. Price $4200

Are You Looking for a Home

IF SO, CONSIDER THIS: WOULD YOU RATHER BUY A HOUSE BUILT TO SELL, OR ONE BUILT BY OWNER FOR HIMSELF?

Well built houses are scarce, so let us show you this six roomed absolutely modern home, built by owner, only half block from car line and school, containing extra large drawing, diningroom, kitchen and hall; and three spacious bedrooms. Full sized basement, cement floor, stationary washtubs, furnace. Lot 60x130, all fenced. Motor garage, chicken house, fruit trees. Situated in Oak Bay.

Price $6,500

On good terms.

Cross & Co.

Mem. Victoria Real Est. Exchange.
Phone 556
622 Fort Street.
P. O. Box 718. Victoria, B.C.

A Home Snap

A Pretty 5 room Bungalow in the Oak Bay district, close to car line. All modern conveniences, such as wood-lift, two pantrys, beamed ceiling in diningroom and hall, cosy fireplace, electric lights and fittings complete, two toilets, bath, etc., etc. Owner will consider a vacant lot as part of first payment. Call and let us tell you the rest of the story.

Mitchell & Hembroff

723 View Street, City.

6 Room, New Houses

Furnace, and in every way modern. In Fairfield, close to car line.

SPEAK UP TO-DAY

$4,500 Each

THE GLOBE REALTY CO.

McCallum Blk., 1223 Douglas St.
Tel. 1613.

SOME GOOD BUYS

CORNER OF SHAKESPEARE AND KING'S ROAD, 100x220. Price **$2000**

HAMPSHIRE TERRACE, 50x135, **$2000**

ST. JAMES STREET, 50x120..... **$2000**

We have some fine Gordon Head acreage. See us about it.

HEISTERMAN, FORMAN & CO

GENERAL AGENTS.
1212 Broad Street. Victoria, B. C.

P. P. — PACIFIC PROVINCE INVESTMENT AGENCY — 608 YATES ST

Chicken Ranch, Mt. Tolmie, small cottage, 2 lots, chicken houses; $300 cash, $15 monthly $1100
Ten Acres, Sooke Rd., running creek and city water. A snap at $1000
A good, high lot, Mt. Tolmie; $100 cash, Price $600
Large lot, Albina St., Gorge; $150 cash. Price $750
Beautiful, high ¼ acre, Dublin St.; $150 cash. $900
This lot is a bargain and below the market price.

ADVERTISE IN THE TIMES

VIEW ROYAL

"ESQUIMALT'S BEAUTIFUL WATERFRONT PARK"

NOTE

¶ If immediate personal inspection is inconvenient call and get plans and investigate the property at your earliest opportunity

COME WITH US!

We're going to View Royal to-morrow, starting at 2 p.m. and taking a launch from Esquimalt, simply to show you the charm of the approach to our property by water.

Join us.

You will be heartily welcome.

Many already have signified their intention to make the trip. But there is accommodation for as many as will come.

The demand continues brisk. At the present rate the entire subdivision map will be marked "sold" in a very short period.

That every lot has seafront privileges, that they all overlook the harbor, and that water is to be piped through the streets, are among the facts that convince the hesitating.

PRICES

From $600 Up
For Quarter Acres

TERMS:
One-fifth cash, and balance in 6, 12, 18, 24 and 30 months

ISLAND INVESTMENT CO., LTD.

Branches: 2930 Charing Cross, London, Eng.; 431 Homer St., Vancouver, B. C.

SAYWARD BLOCK, PHONE 1494
Agents for Pacific Coast Fire Insurance Company

PANDORA AVENUE IT WILL REMAIN

OAK BAY COUNCIL APPROVES OF NAME

Chief of Police Handley Reports in Recent Fair and Race Meeting

In the report of the general works committee which came up before the Oak Bay council last evening it was recommended that the council fall in with the suggestion petitioned by some scores of the residents of the city that the whole of the thoroughfares comprising Oak Bay avenue and Pandora, should be given one name, with the only provision that the name chosen should bear the historic one of Pandora. The council was entirely in accord with the findings of the committee.

The council refused, on the recommendation of the works committee to grant the application sent in by Messrs. Gray and Davis for permission to hold a boxing contest within the limits of the municipality during the present month, on the ground that it would be a prize fight.

Another matter which had been dealt with by the committee was a letter from the Telephone Company regarding the 'phone in the Oak Bay Boat Club, and the clerk was instructed to have it removed at once. It was decided also to request Mr. Noble, the retiring police commissioner, to return all material in his possession in connection with the police work belonging to the municipality.

The finance committee reported to the council that it had recommended the donation of $25 to the S. P. C. A., and this measure was approved.

A letter was read from the solicitors of Mr. Scott, who stated that their client had been summoned for the infraction of the motor traffic regulation act within the limits of Oak Bay while at the time of the offence stated in the writ, he had been peacefully pursuing his avocation in Vancouver. They claimed expenses for the legal cost of explaining that their client was the wrong party. As none of the councillors seemed to have any idea of the facts of the case, and the data that the clerk possessed being very scanty, the latter was instructed to communicate with the parties concerned and get further information.

The board of school trustees made application for a further appropriation of $2,000 for additional expenses entailed in the providing of a new class room, in remodelling the heating and plumbing (the estimate for which had been exceeded) and for the setting up of the manual training school. The matter was referred to the finance committee. A circumambient smile pervaded the council room when a letter was read from Lewis Rye, asking for leave to shoot within the municipality of Oak Bay "when and where he has the right." The communication was filed. A letter was also read from the solicitors to the effect that they were of the opinion that it would be necessary to have the registers at the land office searched in connection with the legal requirements of the amended law relating to the voters' list.

Edwin Tomlin, of Hampshire road, applied for permission to deed over lot 0 in his property near Monterey avenue to the municipality of Oak Bay in order that a street could be constructed adjoining his proposed subdivision. According to regulation, the width of a street must be at least 66 feet, but owing to the fact that the way would be a blind alley, and that there would never be any possibility of its becoming a thoroughfare, Mr. Tomlin suggested deeding over only fifty feet, as more than that would minimize the value of his subdivision, and practically make it unsaleable. He further pointed out that other streets of a similar nature, branching off Oak Bay avenue, were narrower than the regulation width, and he thought a similar favor should be granted to him.

Councillor McGregor was entirely in favor of the permission being granted, if the assent of the attorney-general could be obtained, but the reeve took the opposite view. Mr. Tomlin, who was present in the council chamber, was given leave to present his case. The matter was left over after some discussion to a future meeting.

Police Chief's Report.

A report was read from Chief of Police Handley with regard to the police supervision at the recent races and fair at the Willows. This stated that Mayor Beckwith had refused to allow city police to do special duty at these affairs, and, in consequence, the chief had been obliged to employ temporary officers. In spite of the handicap thus sustained, however, everything had gone off very satisfactorily. No less than nineteen undesirables had been interviewed and "warned off" while the cases of crime reported had been remarkably few in number.

In connection with the exhibition, Chief Handley suggested that in future all the applications for concessions be passed on to himself before being granted, as that course would allow him to become acquainted with the various parties running the sideshows, and would facilitate the prevention of undesirable performances. On this occasion he had to wait until the fair had opened, and then go and visit each in turn. He had found it necessary to make several changes, and to insist on some omissions from a vaudeville programme.

Councillor McGregor gave notice, in this connection that he would move the expunging of clause three of the criminal by-law from the book. The clause in question deals with allowing astrologers, palmists, etc., to practice, and he thought some alterations were necessary.

NA-DRU-CO LAXATIVES

are best for nursing mothers because they do not affect the rest of the system. Mild but sure. 25c. a box at your druggist's.

NATIONAL DRUG AND CHEMICAL CO. OF CANADA, LIMITED. 163

IF YOU ARE USING A cheap grade of coffee, a few cents extra per pound will give you an immeasurably finer beverage worth many times the extra expenditure. A trial of Seal Brand coffee will prove it.

PACKED IN ONE AND TWO POUND CANS ONLY

CHASE & SANBORN MONTREAL

131

ALD. CUTHBERT IS ENTHUSIASTIC

OVER RECEPTION IN CALIFORNIA'S CAPITAL

Says the Victoria Delegates Were Royally Treated—Address to Premier

Ald. Cuthbert returned yesterday afternoon from San Francisco, where, with Randolph Stewart, Capt. C. F. de Salis, and A. von Girsewald, he was the guest of the Flying Legion at a series of functions, some of which were carried out on an elaborate scale. Ald. Cuthbert speaks in terms of the highest praise and appreciation of the treatment accorded the Victorians and he quotes W. L. Hathaway as follows:

"In entertaining the gentlemen just returning to their homes, we feel we have been entertaining the city of Victoria. You can take it from me that the banquet on Thursday night was the largest and the most representative ever held in the city of San Francisco, and the principal reason for such an attendance was to do honor to the city of Victoria. I want you to understand, Mr. Cuthbert, that the city of Victoria stands closer to-day to San Francisco than any other city on the continent."

At the banquet referred to there were nearly four hundred of the most prominent commercial men of San Francisco present, and most of the speeches dealt with Victoria. The Victoria representatives spoke of the development of this city and its future. The Victorians had a very busy time attending all the functions arranged in their honor, their hosts at various times being Mayor Rolph, Frederic Koster, the Press Club, Mr. Kearns of the San Francisco Clearing House, and others.

A feature of the big banquet was the endorsation of a souvenir of the Victoria trip for presentation to Premier McBride and Randolph Stuart. The souvenirs contained addresses, the one to Sir Richard embodying an enthusiastic eulogy of the development and future of British Columbia.

At Portland Mr. Cuthbert met President Hutchins of the Rose Carnival Association of that city. "We discussed," he said, "the possibilities of success for our summer festival, and I obtained from him all the information I could as to how the rose festival in Portland was conducted, how much it cost, what benefit the city derived from it, etc. Mr. Hutchins told me in the presence of Mr. J. O. Cameron of this city that the rose festival had done more for Portland than anything else connected with the city. He estimated that 300,000 persons visited the city of Portland last year because of the publicity obtained through the festival, and that over $3,000,000 was at the same time brought into the municipality, directly and indirectly because of the show.

"The cost of the rose festival last year was $42,000, which the citizens subscribed cheerfully, and from the offers already received for the next one Mr. Hutchins believes that this year almost double the money will be forthcoming."

Ald. Cuthbert returned by train, the other members of the delegation making the trip north by steamer.

HAVE NARROW ESCAPE.

Workmen Forced to Walk Along Roof of Burning Building.

Toronto, Oct. 8.—Spectacular features marked a fire which wrecked the theatre in the old West End Y. M. C. A. building, Queen street west, and caused considerable damage to the rest of the building yesterday. A dozen or more workmen who were engaged in decorating the building had considerable difficulty in getting out. J. Pudifin, a plasterer, working in the corner gable above the top storey, walked on the cornice along the roof to the fire escape, a distance of forty or fifty feet, and afterwards went back for a companion whom he assisted to safety in the same way. The building had recently been purchased by the Royal Templars for use as provincial headquarters. The loss will be $10,000.

FIRST COST ACREAGE AND INSIDE BUSINESS PROPERTY

Properly located will yield enormous profits to the investor. We are specialists on such investments located in or near established centres in British Columbia and Peace River district, also Vancouver and Victoria city property. Call on or write to

Natural Resources Securities Co., Ltd.
(Joint Owners and Sole Agents Fort George Townsite)
620-624 Vancouver Block, 736 Granville Street, Vancouver, B. C.

IT ENDS PAIN!

Have you a sore place? Have you any skin disease, old sore or obstinate wound, that has defied all efforts at healing? If so, apply Zam-Buk and prove its merits.

A Woman's Message to Women.

Mrs. James Elsworth, 902 Selkirk Ave., Winnipeg, Man., says:—"Four and a half years ago ulcers started on my left ankle, and spread until the top of my foot and limb, to the knee, was well-nigh covered. I used ointment after ointment, until everything I knew of had been tried, but I received little or no benefit. I was laid up in bed for a long time, and had no rest or sleep, night after night, from the acute pain and irritation.

"I consulted doctors, until I had taken treatment from at least five. After using their ointments and preparations until I was positive I could get no cure, I almost gave up in despair. I was next persuaded to try a course of treatment supplied by a company operating in this city, paying as much as thirteen dollars and a half in one week for ointments, which proved of no use whatever.

"One day a sample of Zam-Buk was left at the house. This seemed to soothe the pain almost instantly, and encouraged me to get a supply from the druggist and give it a fair trial. Zam-Buk had a wonderful effect in a very short time. The irritation and the pain were quickly relieved, and gradually the ulcers were cleansed of all poisonous matter. The discharging then ceased, and the ulcers began to show signs of healing. I kept on using Zam-Buk until every ulcer had been completely healed."

TEST IT FREE.

Zam-Buk cures piles, ulcers, abscesses, blood-poison, burns, scalds, eczema, cuts, scalp sores and all skin injuries and diseases. 50c. box all druggists and stores.

Send 1c. stamp and this coupon to Zam-Buk Co., Toronto, and free sample box will be mailed.

ZAM-BUK

JUST THINK OUT THE EXPERIENCE RELATED ABOVE.

F. W. STEVENSON & CO.

STOCK AND BOND BROKERS

103-106 Pemberton Building. Cor. Fort and Broad Streets

FUNDS INVESTED FOR CLIENTS

Orders Executed on all Exchanges on Commission.

Private Wires to Vancouver, Winnipeg, Toronto, Montreal.

Real Estate, Timber and Insurance.

BANK OF MONTREAL

Established 1817.

Capital, all paid up $16,000,000. Rest. $15,000,000. Undivided Profits. $1,855,185.58.

Rt. Hon. Lord Strathcona and Mount Royal, G.C.M.G. and G.C.V.O., Hon. President.

Richard B. Angus, President.

Sir Edward S. Clouston, Bart., Vice-President; E. V. Meredith, General Manager.

SAVINGS DEPARTMENT IN CONNECTION WITH EVERY BRANCH.

Interests allowed on Deposits at highest Current Rates.

Travellers' cheques issued to any part of the world.

A. J. C. GALLETLY, - - - - Manager, Victoria

For Sale

497 feet of waterfrontage on main channel Fraser river, with 369 feet on Annacis avenue, and near the proposed bridge shown on official map of Westminster Harbor.

An Ideal Industrial Site

$24,000

One-fifth cash, balance 6, 12, 18, 24 months.

Apply to

Pearce, Carlin & Co.

509 Sayward Building, Victoria.

CLEANS THE HAIR AND MAKES IT BEAUTIFUL—25 CENT "DANDERINE"

In a few moments your hair looks soft, fluffy, lustrous and abundant—No falling hair or dandruff.

Surely try a "Danderine Hair Cleanse" if you wish to immediately double the beauty of your hair. Just moisten a cloth with Danderine and draw it carefully through your hair, taking one small strand at a time, this will cleanse the hair of dust, dirt, or any excessive oil—in a few moments you will be amazed. Your hair will be wavy, fluffy and abundant and possess an incomparable softness, lustre and luxuriance, the beauty and shimmer of true hair health.

Besides beautifying the hair, one application of Danderine dissolves every particle of Dandruff; cleanses, purifies and invigorates the scalp, forever stopping itching and falling hair.

Danderine is to the hair what fresh showers of rain and sunshine are to vegetation. It goes right to the roots, invigorates and strengthens them. Its exhilarating, stimulating and life-producing properties cause the hair to grow abundantly long, strong and beautiful.

You can surely have pretty, soft, lustrous hair, and lots of it, if you will just get a 25 cent bottle of Knowlton's Danderine from any drug store or toilet counter and try it as directed.

FOR SALE—MUNICIPAL 5 PER CENT. BONDS

Having 10 years to run at 98

For further particulars apply to

N. B. Gresley

132 Pemberton Block

Stockbroker and Financial Agents.

C.H.I.C. DAILY MEMORANDUM

LET US LOAN YOU MONEY To Buy or Build Houses or Pay Off Mortgages. 5%

THE CANADIAN HOME INVESTMENT COMPANY, LIMITED

210-211 Central Building. Phone 2559

NOTICE.

Navigable Waters' Protection Act.

TAKE NOTICE that the Hinton Electric Company, Limited, of Victoria, British Columbia, are applying to His Excellency, the Governor-General of Canada in Council, for approval of the plans of work and description of the proposed site thereof to be constructed in Victoria Inner Harbor, Victoria, British Columbia, and being part of and in front of the lands known as Lots Ten (10) and Eleven (11) of Lot Ten (10) Block C, Constance Cove Farm, Victoria District, according to a map or plan filed in the Land Registry Office at Victoria, British Columbia, and there No. Eleven hundred and sixty-five (1165), and have deposited the area and site plans of the proposed works and a description thereof with the Minister of Public Works at Ottawa and a duplicate thereof with the Registrar of Titles at Victoria, British Columbia, being the Registrar of Deeds for the District in which such work is proposed to be constructed, and that the matter of the application will be proceeded with at the expiration of one month from the time of the first publication of this notice in the Canada Gazette.

HINTON ELECTRIC COMPANY, LIMITED.

By Jackson & Phelan, Their Solicitors.

Dated this First day of October, 1912.

Financial News

REALIZING SALES IN NEW YORK

Tendency to Lighten Long Lines Becomes More Pronounced in Stock Market

(By Courtesy F. W. Stevenson & Co.)

New York, Oct. 8.—While declines were in no sense drastic, it was quite apparent from the course of prices to-day that the disposition to lighten long lines was somewhat more pronounced than to increase same. The expected volume of outside buying generally anticipated at the beginning of the week, when the course of prices during previous sessions was such as to suggest underlying firmness, failed to materialize. There was uneasy feeling on the other side in connection with the situation in Balkans.

Many have purchased stocks around the high levels recently recorded in anticipation of a further substantial rise in values, but as indicated recently, substantial banking interests are not disposed at this period to encourage intense bullish operations, and, therefore, in view of the near approach of elections and prospects for further firmness in the money market, quite a little scattered realizing occurs, from time to time. A fact not to be ignored is that a goodly portion of the short interest was forced to cover on recent advance so that from a technical standpoint of view the position of the market has been weakened.

	High.	Low.	Bid.
Amal. Copper	91¼	90¾	90¾
Amn. Beet Sugar	72¼	71¼	71¼
Amn. Can., pref.	44¾	43¾	43¾
Amn. Car. & Foundry	62	61¾	61¾
Amn. Locomotive	44	43¾	44
Amn. Smelting	87¾	87¾	88
Amn. Sugar	127	126¼	126¾
Amn. Tel. & Tel.	144¾	144¼	144¼
Amn. Tobacco	267	266¼	266¼
Anaconda	46¾	46¼	46¾
Atchison	110¾	110¾	110¼
B. & O.	109¼	108¾	108¾
B. R. T.	91¾	91	91
C. P. R.	276¾	275¾	275¾
C. & O.	84¼	83¾	83¾
C. & G. W.	17¼	17¼	17¼
C., M. & St. P.	113¼	113	113¼
Colo. Fuel & Iron	42¾	42	42¾
Con. Gas	147¾	147¼	147¼
Erie	37¼	36¾	36¼
Goldfield Cons.	2¾	2¼	2¼
G., N. pref.	141¾	141	141¼
G. N. Ore ctfs.	50¼	49¾	49¾
Illinois Cent.	130	129¾	129
Inter-Metro.	21¼	20¾	20¾
Do., pref.	65¼	64¾	64¾
Inter. Harvester	123¼	123	123
Lehigh Valley	177¼	176¼	176¼
Guggenheim	58¼	58¼	58¼
Mo. Pacific	45¾	45¼	45¼
Nat. Lead	67¼	66¾	67
N. Y. C.	117¼	116¾	117
N. & W.	116¾	116¼	116¾
N. P.	130¾	129¾	130
Pennsylvania	125	124¾	124¾
People's Gas	120¼	118¾	120¾
Reading	176	174¾	175¾
Rep. Iron & Steel	34	33¼	33¼
Rock Island	28¾	28	28
Do., pref.	56	55¾	55¾
S. P.	113¼	112¾	113¼
Sou. Railway	31¼	30¾	31
Tenn. Copper	45	44¾	44¼
U. P.	174	173¾	173¾
U. S. Steel	79	78¾	78¾
Do., pref.	115¾	115¼	115¼
Utah Copper	65	64¼	64¼
Westinghouse	85¾	84¾	85

Money on call, 4@4½ per cent.

Total sales, 394,600 shares.

% % %

NEW YORK COTTON MARKET.

(By Courtesy F. W. Stevenson & Co.)

New York, Oct. 8.

	Open.	High.	Low.	Close.
Jan.	10.73	10.73	10.68	10.74-75
Feb.	....	....	....	10.79-81
March	10.89	10.90	10.82	10.88-89
May	11.02	11.04	10.97	10.98-99
July	11.03	11.04	10.97	11.04-05
Aug.	....	....	....	11.00-02
Oct.	10.54	10.57	10.48	10.56-58
Nov.	....	....	....	10.62-64
Dec.	10.81	10.83	10.71	10.81-82

% % %

TORONTO STOCKS.

(By Courtesy F. W. Stevenson & Co.)

Toronto, Oct. 8.

	Bid.	Asked.
B. C. Packers "A"	150	155
Do., "B"	114	115
Do., common	156	156½
Can. Gen. Electric	120¾	121¼
Consumers Gas	193½	194
Dom. Steel Works	64¼	..
Dom. Telegraph	105½	108
Maple Leaf	65	68
Do., pref.	96	97
Montreal Power	240	..
Penmans	..	87½
Porto Rico Railway	74	..
R. & O. Nav. Co.	..	118¼
Rio Janeiro Tram.	156	..
St. L. & C. Nav. Co.	..	113
Sao Paulo Tram.	..	276
Shredded Wheat	80	81
Toronto Railway	144	144½
Winnipeg Railway	227	..
Twin	107½	..

% % %

BANK STOCKS.

As quoted on Toronto Stock Exchange:

	Bid.	Asked.
Commerce	..	223
Imperial	222	225
Molsons	207	..
Nova Scotia	263½	..
Royal	227¾	228
Toronto	229	229½
Union	153	...
Metropolitan	198	201
Merchants	195	..
Montreal	249	250
Ottawa	210	..
Standard	225	226
Hamilton	207	208

% % %

WHEAT RECEIPTS.

Wheat receipts in carloads follow:

	To-day.	Last Year.
Minneapolis	302	383
Duluth	563	385
Winnipeg	1,115	431
Chicago	200	172
Kansas City	91	65
*St. Louis	134,000	36,000

*St. Louis estimated in bushels.

FURTHER STRENGTH IN GRANBY SMELTER

Another Advance on Local Exchange—Canadian Northwest Oil Sells at 10 Cents

Victoria, Oct. 8.—Canadian Northwest Oil sold as high as .10c on the local stock exchange to-day, with closing quotations at .06@.11c. This is the highest level for some months past, and it looks as though support for the issue is to be quite normal hereon. Granby Smelter commands leading attention for sheer merit as an investment, and a further advance was recorded to-day locally, the stock selling in Boston as high as 64¼. The balance of the list are quiet, B. C. Packers com. holding its strength, and Coren quoting no bid price.

	Bid.	Asked.
Amalgamated Development	..	.01½
American Canadian Oil	..	.07
Canadian Northwest Oil	.06	.11
Can. Pac. Oil of B. C.	..	.12
Alberta Coal & Coke	..	.01½
British Pacific Coal	.29	..
Crow's Nest Coal	..	72.00
International Coal & Coke	..	.46
McGillivray Coal	..	.18½
Nicola Valley Coal & Coke	..	60.00
Royal Collieries	.03	.06
B. C. Packers, com.	150.00	..
Balfour Patents	..	3.50
C. N. P. Fisheries	1.25	3.00
Capital Furniture Co.	..	6.10
North Shore Ironworks	..	.50
S. S. I. Creamery	7.00	..
Victoria-Phoenix Brew.	115.00	..
Dominion Trust Co.	125.00	..
Great West Permanent (a)	135.00	..
Stewart Land	8.00	11.50
Island Investment Co.	..	45.00
B. C. Copper	5.00	6.00
Granby	63.00	66.00
Coronation Gold	..	.52
Lucky Jim Zinc	.15	.22
Nugget Gold	.30	.40
Rambler Cariboo	..	.75
Standard Lead	1.35	1.65
Glacier Creek	.03½	..
Portland Canal	.03	.04
Red Cliff	..	.35
Stewart M. & D.	..	.75
Snowstorm	..	.54
Slocan Star	..	.50

Sales.

550 Canadian Northwest Oil	$ .08
1,000 Canadian Northwest Oil	.10
15 C. N. P. Fisheries	2.00

FIRMNESS IN THE GRAIN MARKET

Good Action Recorded in Wheat at Chicago—Corn Stock Decreases

(Courtesy F. W. Stevenson & Co.)

Chicago, Oct. 8.—Good action was recorded in wheat, both early and late, to-day, with a hardening tendency. There were less influences on the side of sellers during the morning. Commission houses seemed to absorb the offerings on the dip. At the outset trade had the very heavy northwest receipts of cars. Liverpool market was up. World's shipments were great at 14,688,000 bushels. Northwest prices had even more strength the first hour than recorded in Chicago. Cash wheat premiums at Minneapolis were 1 to 2 cents over December and the mills were active buyers of dry wheat. Cash wheat demand unimportant. Not much encouragement in the domestic situation for the present for buyers.

In corn as well as in wheat, there was firmness in prices. Cash corn displayed less weakness here and at all outside markets. Shipping sales were limited. Local stocks decreased moderately for the week. The trade may be held in check by the expected crop figures due at the close Wednesday. Oats were steady to firm.

	Open	High	Low	Close
Wheat—				
Dec.	91½	91⅞	91¼	91⅞
May	96	96¾	95¾	96¾
July	93¼	93¾	93¼	93¾
Corn—				
Dec.	53¾	53¾	53¼	53½
May	52½	52¾	52¾	52¾
July	52¾	52¾	52¾	52¾
Oats—				
Dec.	32½	32½	32½	32½
May	34½	34¾	34¾	34¾
Pork—				
Oct.	17.10	17.10	17.00	17.10
Jan.	19.67	19.70	19.45	19.67
Lard—				
Oct.	11.75	11.77	11.75	11.77
Jan.	11.17	11.20	11.17	11.17
Short Ribs—				
Oct.	10.95	10.95	10.90	10.95
Jan.	10.40	10.45	10.40	10.40

% % %

London, Oct. 8.—Copper close: Spots, £77 10s., up 10s.; sales, 900 tons. Futures, £78 8s. 9d., up 8s. 9d.; sales, 2,300 tons.

VICTORIA STOCK EXCHANGE

Board Room, Pemberton Block Basement. P. O. Box 941. Phone 2421.

OFFICERS AND MEMBERS, 1912.

President—N. B. Gresley; Vice-President, C. M. Lamb; Hon. Sec., C. F. de Salis; Hon. Treasurer, R. B. Punnett; Executive, F. W. Stevenson, P. Oldham, B. J. Perry.

MEMBERS—A. von Alvensleben, of A. von Alvensleben, Ltd., 639 Fort street; O. H. Bowman, Sayward Block; C. F. de Salis, of C. F. de Salis, Ltd., 731 Fort street; B. M. Humble, of Loewen, Harvey & Humble, Ltd., Vancouver, B. C.; F. Byng Hall, of Hall & Floyer, 11 McCallum Block; C. M. Lamb, Western Dominion Land Investment Co., Ltd., Fort street; E. Brammer, Pemberton Block; N. B. Gresley, Pemberton Block; A. W. P. Le Sueur, Sayward Block; J. S. Matterson, Pemberton Block; P. Oldham, Pemberton Block; B. J. Perry, Pemberton Block; R. B. Punnett, Mahon Block; F. Ritchie, Central Block; D'O. Rochfort, of The Stewart Land Co., Pemberton Block; D. M. Rogers, of D. M. Rogers & Co., Ltd., Times Building; F. W. Stevenson, of F. W. Stevenson & Co., Pemberton Block; E. M. Tracksell, of H. J. Heal & Co., Pemberton Block; J. R. Waghorn, of Waghorn, Gwynn & Co., Vancouver, B. C.; J. H. Whittome, of Whittome & Co., Duncan, B. C.

312-315 Sayward Build'g Phone 1030

Builders and Contractors

BRITISH CANADIAN HOME BUILDERS LIMITED

H. Bryant Newbold, Architect.

Rents **Rents**

We beg to notify owners of property that we have now opened a

COLLECTION DEPARTMENT

And trust to be favored with your business, which shall have prompt and careful attention.

We remain, Yours truly,

The Bowman Investment Co., Ltd.

Phone 54 218-219-220 Sayward Building

Rents **Rents**

WINNIPEG GRAIN.

Winnipeg, Oct. 8.—With a total of 1,260 cars inspected, of which 1,115 were wheat, a record was established in the receipts of the Winnipeg market. Of this amount 760 cars were contract grade. The market opened stronger and advanced during trading hours. Trade is brisk, especially in cash contracts. There is an excellent demand for everything. Two hundred and fifty cars in sight for inspection.

Wheat—Oct., 89@90¾; Nov., 88¼@88¾; Dec., 85¼@86¼; May, 90¾@91.

Oats—Oct., 38¼@38¾; Nov., 35¼@35¼; Dec., 33¼@33¾.

Flax—Oct., 151@150¼; Nov., 148@147; Dec., 140@140.

Cash prices: Wheat—1 Nor., 90¾; 2 Nor., 89¼; 3 Nor., 88; 4 Nor., 82; 5 Nor., 79; 6 Nor., 63; feed, 58. Winter wheat—No. 7, 90; No. 2, 89; No. 3, 87; No. 4, 80.

Oats—No. 2 C. W., 40¾; No. 3 C. W., 39; extra No. 1 feed, 40; No. 1 feed, 39; No. 2 feed, 37.

Barley—No. 3, 53½; No. 4, 48; rejected, 44½; feed, 44½.

Flax—No. 1 N. W., 152.

% % %

CLEARANCES.

Wheat and flour	537,000
Corn	5,000
Oats	205,000

% % %

A New York dispatch says: Weakness in Beet is caused by a disappointment in the dividend.

"IRVINE PLACE"

A HOME—A GARDEN—AN INVESTMENT

WHEN YOU CAN BUY A QUARTER ACRE GARDEN LOT NEAR TOWN AND IN THE MIDST OF RAPID DEVELOPMENT AT A PRICE AND TERMS AS EASY AS YOU WOULD HAVE TO PAY IF YOU BOUGHT THE PROPERTY IN ACREAGE, BIG AREAS OF IT AT A TIME, YOU CAN SEE FOR YOURSELF THAT YOU CANNOT LOSE.

That is just what "Irvine Place" offers you. Look at Victoria to-day and consider what she was just a year ago. Go away for a week, and when you come back you will notice a thousand changes, improvements. Look at the building permits; only nine months of 1912 passed, and yet the permits issued as more than two million dollars in excess of the whole total of 1911. What does it mean? Why, it means that Victoria is growing like a prairie fire. And yet Victoria is not growing recklessly nor is it "booming." The growth is solid and substantial.

And here, right in the path of this progress, right where the growth is most rapid, in "Irvine Place," you can buy a beautiful quarter acre homesite at price and terms that you cannot buy acreage for in the very same section.

Let us show you "Irvine Place." You won't believe what an opportunity it offers until you see it. Several fine homes are in course of erection and one twenty-thousand-dollar house is now ready for occupancy in this district.

Are people buying in "Irvine Place?" Yes, they are buying fast. Before long the property will be taken off the market. Announcements by the B. C. Electric Company insure the development of this section rapidly, and those who own "Irvine Place" lots will make big profits even before the present year is out.

Ask the man that owns an "Irvine Place" lot—look at the price, look at the terms, see the property—then act!

Original Prices **$600 and Up Per 1-4 Acre** Original Prices

Terms, Just 10% Cash and 10% Quarterly

MOTORS READY TO TAKE YOU TO "IRVINE PLACE" AT ANY TIME FREE OF CHARGE. MAKE IT TO-DAY.

Alvo von Alvensleben, Ltd.

639 FORT STREET PHONE 2445

THE DAILY TIMES

goes into every home in Victoria, and a great many people read these columns who have not homes that they own. If the real estate man, or property-owner will advertise the houses they have for sale in these columns steadily and persistently, the advantages they have to offer will appeal to some of the thousands who are willing to buy when the right price and right terms are submitted to them. Every man who is paying rent wants to learn how he can stop doing so, and instead of rent pay monthly instalments on the purchase price of a home. Almost every real estate man has just such property for sale. Here is the way to sell it.

PROFESSIONAL CARDS.

ADVERTISEMENTS under this head 1 cent per word per insertion; 50 cents per line per month.

ARCHITECTS.

ARCHITECT—H. Bryant Newbold, 315 Sayward Building, Victoria, B. C., British Canadian Homebuilders, Ltd. Phone 1030. o11

S. B. BIRDS, A.R.I.B.A., 302 Central Building, Victoria, B. C. Phone 3982.

ARCHITECT—Llewelyn G. Edwards, architect, 213 Sayward Building. Telephone 3074.

JESSE M. WARREN, architect, 503 Central Building. Phone 3097.

E. BUTTERFIELD, architect, Colbert Block, 724 Fort St. Phone 3307.

WILSON, JOHN, architect, 221 Pemberton Block, Victoria, B. C. P. O. Box 395. Phone 1592. Res. Phone 2541.

C. ELWOOD WATKINS, architect, Rooms 1 and 2, Green Block, cor. Broad and Trounce Ave. Phones 2138 and L1398.

H. S. GRIFFITH, 14 Promis Block, 1006 Government street. Phone 1489.

CONSULTING ENGINEER.

W. G. WINTERBURN, M. I. N. A., prepares candidates for examination for certificates, stationary and marine. 516 Bastion Square. Phone 1531.

DENTISTS.

DR. LEWIS HALL, Dental Surgeon, Jewell Block, cor. Yates and Douglas streets, Victoria, B. C. Telephones: Office, 557; Residence, 122.

DR. W. F. FRASER, 73 Yates street, Garesche Block. Phone 261. Office hours, 9.30 a. m. to 6 p. m.

ENGRAVERS.

HALF TONE AND LINE ENGRAVING—Commercial work a specialty. Designs for advertising and business stationery. B. C. Engraving Co., Times Building. Orders received at Times Business Office.

ARTISTIC ENGRAVING—Monograms, inscriptions, crests, etc. E. Albutt, 424 Sayward Bldg.

GENERAL ENGRAVER, Stencil Cutter and Seal Engraver. Geo. Crowther, 816 Wharf street, behind Post Office.

LAND SURVEYORS.

GREEN BROS., BURDEN & CO., civil engineers, Dominion and B. C. land surveyors, 114 Pemberton Block. Branch offices in Nelson, Fort George and Hazelton.

GORE & McGREGOR, civil engineers, British Columbia land surveyors, land agents, timber cruisers. J. H. McGregor, manager, Chancery Chambers, 52 Langley street. P. O. Box 152. Phone 684. South Fort George office, McGregor Block, Third street.

LANDSCAPE GARDENER

JAMES SIMPSON, 611 Superior. Phone L3964. Expert on garden work of every kind. Rose, bulb, shrub and herbaceous plant catalogue free. Plant now cabbage and strawberry plants, best sorts, per 100 and 1,000. Orders solicited.

C. PEDERSEN, landscape and jobbing gardener. Tree pruning and spraying a specialty. Res., 606 Frances Ave. Phone L1862. n3

LEGAL.

BRADSHAW & STACPOOLE, barristers-at-law, etc., 531 Bastion St., Victoria.

MURPHY, FISHER & SHERWOOD, Barristers, Solicitors, etc. Supreme and Exchequer Court Agents, practice in Patent Office and before Railway Commission. Hon. Charles Murphy, M. P. Harold Fisher. L. P. Sherwood, Ottawa, Ont.

MEDICAL MASSAGE

BALDNESS and scalp diseases treated successfully. Room 417, Central Bldg. Phone 3518.

SCIENTIFIC MASSEUSE—Special treatment for rheumatism and spinal complaints. Homes visited. 2118 Sayward avenue, Spring Ridge. o24

E. McDONALD, masseur. Royal Swedish movement. Outside cases by appointment. 738 Yates.

MRS. EARSMAN, electric light baths, medical massage. 1008 Fort St. Phone R1941.

NURSING.

PRACTICAL MATERNITY NURSE open for engagements. Mrs. Webb, 1837 Fern street. Phone R3996.

NURSING—Mrs. E. Hood, maternity nurse, 1133 Fisguard St. Phone L996. o19

SHORTHAND

SHORTHAND—Three months' course, Pitman's (Royal) Simplified System. Autumn term commences October. Intending pupils should apply for full particulars to the Royal Stenographic School, 426 Sayward Bldg. Night and day classes. Phone 2601.

VICTORIA BUSINESS INSTITUTE has removed to 547 Michigan street. Shorthand, typewriting, etc. Day and evening classes. Phone 2255.

SHORTHAND SCHOOL, 1109 Broad St. Shorthand, typewriting, bookkeeping, thoroughly taught. E. A. Macmillan, principal.

PUBLIC STENOGRAPHER

PUBLIC STENOGRAPHER—Miss E. O'Rourke, public stenographer, office 418 Pemberton Block. Telephone No. 2502.

PUBLIC STENOGRAPHER and typist, professional, commercial and literary work; accuracy and neatness guaranteed. Miss Unwin, 12 MacGregor Block, View street. n1

OPTOMETRIST AND OPTICIAN.

A. P. BLYTH, the leading optician, 645 Fort St. Over 25 years' experience, and one of the best equipped establishments are at your service. Make an appointment to-day. Phone 2259.

MUSIC.

MANDOLIN, banjo and piano taught by Miss Lilian Winterburn. Phone 1531. 433 Dallas road.

PIANO TUNING.

PIANO TUNING and player repairs. Phone 1241. R. V. Gould, Gideon Hicks Piano Co., opposite Post Office. o30

SINGING.

SINGING—Miss Eva Hart, exhibitioner Royal College of Music, London soloist, teacher of singing and voice production, Anna Williams' method. Studio, 510 Oswego street. Phone L4007. o13

TAXIDERMISTS.

WHERRY & TOW, taxidermists, successors to Fred. Foster, 629 Pandora and Broad streets. Phone 3921.

BUSINESS DIRECTORY.

ADVERTISEMENTS under this head 1 cent per word per insertion; 3 insertions, 2 cents per word; 4 cents per word per week; 50 cents per line per month. No advertisement for less than 10 cents. No advertisement charged for less than $1.

ART GLASS

A. F. ROY'S ART GLASS, LEADED LIGHTS, ETC., for churches, schools, public buildings, private dwellings. Plate and fancy glass sold. Sashes glazed. Special terms to contractors. This is the only firm in Victoria that manufactures steel cored lead for leaded lights, thereby dispensing with unsightly bars. Works and store, 915 Pandora Ave. Phone 594.

BICYCLES.

FOR SALE, repaired, cleaned and stored for winter for $5. All kinds general repair work done. J. R. Breen, 1321 Oriental Alley.

BOOKBINDERS AND RULERS.

O. J. B. LANE—All classes of bookbinding; loose leaf forms a specialty; for any style binders or files. 625 Courtney. Phone R1940.

BLUE PRINTING AND MAPS

ELECTRIC BLUE PRINT & MAP CO., Room 214, Central Building, View street. Blue printing, maps, draughting, dealers in surveyors' instruments and drawing office supplies. Phone 1534.

BUILDERS AND CONTRACTORS.

H. N. PALMATIER, designer, contractor and builder. P. O. card or call 1390 Seaview Ave. Estimates free. o26

LOOK—Contractor and builder. All kinds of repairs. Estimates free. Jos. Parker, 132 Joseph street. Phone 1864.

W. DUNFORD & SON, Contractors and Builders. Houses built on the instalment plan. Plans, specifications and estimates. 233 Pemberton Block. Phone 2315.

HOUSES built on small payments. Terms arranged. Plans and specifications supplied. Apply Albert Waring, 1340 Stanley Ave. o22

COLLECTIONS.

BAD DEBTS COLLECTED everywhere. No collection—no charge. American-Vancouver Mercantile Agency, 336 Hastings street west, Vancouver, B. C.

CHIMNEY SWEEPING

CHIMNEYS CLEANED—Defective flues fixed, etc. Wm. Neal, 1018 Quadra St. Phone 1019.

LLOYD, chimney cleaner. Phone F2183. o22

CHIMNEY BUILDING.

FOR CHIMNEY BUILDING and cement work apply Chantry & Co., Beaumont P. O., Esquimalt. o28

CONCRETE AND CEMENT WORK

MR. H. WOOLCOTT, Audley road, P. O. address Maywood P. O. Concreting and excavating, also chimneys built. All work promptly executed. o25

HENSON & CO., cor. Gorge and Manchester roads. Phone L3204. Makers of concrete building blocks, houses, basements, fences or sidewalks constructed. Estimates given.

CEMENT WORK of all kinds executed promptly by T. Butcher. Phone 3441.

COLLECTIONS.

MERCHANTS' PROTECTIVE ASSOCIATION collects accounts, judgments, notes, bad debts. We are credit men with the best references. 223 Pemberton Bldg. Phone 3090. o1 tf

CUSTOMS BROKERS

McTAVISH BROS., customs brokers. Out of town correspondence solicited. 524 Fort street. Phone 2615.

ALFRED M. HOWELL, customs broker, forwarding and commission agent, real estate, Promis Block, 1006 Government. Telephone 1501; Res., R1671.

DYEING AND CLEANING.

THE "MODERN"—Cleaning, dyeing, pressing, repairing. Ladies' fine garment cleaning a specialty. 1310 Government street (opposite Empress Theatre). Phone 1887. Open evenings.

B. C. STEAM DYE WORKS—The largest dyeing and cleaning works in the province. Country orders solicited. Tel. 200. J. C. Renfrew, proprietor.

BUSINESS DIRECTORY.

ADVERTISEMENTS under this head 1 cent per word per insertion; 3 insertions, 2 cents per word; 4 cents per word per week; 50 cents per line per month. No advertisement for less than 10 cents. No advertisement charged for less than $1.

EMPLOYMENT AGENCY.

VICTORIA EMPLOYMENT AGENCY—Help of any kind free to employers. 525 Johnson street. Phones 1264. Res. R1876.

INTERNATIONAL EMPLOYMENT AGENCY, 1406 Store street. Phone 2564.

L. N. WING ON, 1709 Government street. Phone 23.

EMPLOYMENT BUREAU—Wah Ying Tai & Co., 606 Fisguard St. P.O. Box 1220.

FURRIER

FURRIER—Fred. Foster, 1216 Government street. Phone 1537.

FURNITURE MOVERS.

JEEVES BROS. & LAMB, transfer, express and general trucking. Padded vans for moving furniture and pianos. Office, 726 View street. Phone 1567. Residence Phone L1574.

FLOOR OILS

IMPERIAL WAXINE, Amberine Floor Oil, Lusterine Auto Polish. Imperial Waxine Co., Phone 1968. 540 Yates St.

JUNK

WANTED—Scrap brass, copper, zinc, lead, cast iron, sacks, and all kinds of bottles and rubber; highest cash prices paid. Victoria Junk Agency, 1620 Store street. Phone 1336.

LADIES' TAILORING.

LADIES' TAILORING—R. Kerr (late of Alex. Peden), 132 Eberts street, off May street car line. Ladies' own cloth made up. Phone L1764. o29

LIVERY STABLES.

THE B. & S. STABLES, 741 Fisguard street. Phone 344. Livery, hacks and board. Furniture moving a specialty.

CAMERON & CALDWELL—Hack and livery stables. Calls for hacks promptly attended to day or night. Telephone 693. 711 Johnson street.

RICHARD BRAY, Livery, Hack and Boarding Stables. Hacks on short notice, and tally-ho coach. Phone 182. 782 Johnson street.

LADIES' TAILORING

LADIES' TAILORING—R. Kerr (late of Alex. Peden), 132 Eberts street, off May street car line. Ladies' own cloth made up.

LAUNDRY

STANDARD STEAM LAUNDRY, LTD.—The white laundry. We guarantee first-class work and prompt delivery. Phone 1017. 841 View street.

METAL WORKS

PACIFIC SHEET METAL WORKS—Cornice work, skylights, metal windows, metal, slate and felt roofing, hot air furnaces, metal ceilings, etc. 1009 Yates street. Phone 1772.

PAWNSHOP

AARONSON'S PAWNSHOP has removed from Broad street to 1410 Government street, opposite Westholme Hotel.

POTTERY WARE, ETC.

SEWER PIPE, Field Tile, Ground Fire Clay, Flower Pots, etc. B. C. Pottery Co., Ltd., corner Broad and Pandora streets, Victoria, B. C.

PICTURE FRAMING

PICTURE FRAMING—The best and cheapest place to get your pictures framed is at the Victoria Art Emporium. A good selection of moulding in stock. Commercial work especially catered for. 581 Niagara street. Phone L3161.

PLUMBING AND HEATING.

SANITARY plumbing and heating in all branches. Special rates to contractors. Scott & Sinclair, cor. North Park and Cook Sts. Phone 2409.

VICTORIA PLUMBING CO., 1052 Pandora street. Phone L3775.

ROCK BLASTING

J. PAUL, contractor for rock blasting. 942 Pandora street, Victoria, B. C. o16

ROOFING

SMITH & RUSSELL, practical slate and tile roofers, 2203 Spring road. o19

H. B. TUMMON, slate, tar and gravel roofer, asbestos slate; estimates furnished. Phone L2098. 522 Hillside Ave.

SCAVENGING

VICTORIA SCAVENGING CO. Office 1826 Government street. Phone 662. Ashes and garbage removed.

SHIRT MAKERS.

SHIRTS MADE TO ORDER—Oxfords, zephyrs, cambrics. Custom Shirt Makers, 1856 Chestnut Ave. Phone L3632. o26

SHOW CARDS.

FOR YOUR window display show cards see Nicholls, 1' Haynes Block, Fort St.

STOVES, ETC.

STOVES, HEATERS, RANGES, bought, sold and exchanged. Foxgord, 1608 Douglas. Phone L1890.

SHOE REPAIRING.

SHOES made to order, fit guaranteed, best material and workmanship. Modern Shoe Repairing Co., 1325 Oriental Alley.

TEAMING.

McMILLAN TRANSFER CO., general teaming contractors, Morrison street. Phone 3369.

TIMBER LAND BROKER.

DAVID R. MACFARLANE, timber land broker and manufacturers' agent, 1010 Langley street, Room 2. o10

TRUCK AND DRAY.

JEPSEN'S TRANSFERS—Phone 1982. 343 Michigan street. Furniture and piano movers, expresses and trucks.

VICTORIA TRUCK AND DRAY CO., LTD.—Telephone 13. Stable Phone 1793.

TYPEWRITERS.

VICTORIA TYPEWRITER EXCHANGE—All kinds of machines repaired, rebuilt, rented, bought and sold. W. Webster, mechanical expert, No. 8 Moody Block, Yates street. Phone 2320.

TURKISH BATHS

TURKISH BATHS—New Management—Swedish Massage, Chiropody a specialty, Lady Masseurs in attendance. 821 Fort St.

WATCH REPAIRING

A. PETCH, 1416 Douglas street. Specialty of English watch repairing. All kinds of clocks and watches repaired.

WINDOW CLEANING

ATTENTION—To ensure thoroughness and promptitude, Phone L1382, the Island Window Cleaning Co., 731 Princess Ave., for window cleaning and janitor work.

THE B. C. WINDOW CLEANING CO.—Work done by job or contract. Office cleaning a specialty. Phone 1264. 507 Johnson street. n2

JAMES BAY WINDOW CLEANERS and reliable janitors. H. Kelway, 344 Coburg street. Phone R1663. o19

WOOD AND COAL

J. C. KINGZETT (successor to R. Daverne). Office, 752 Fort street, alongside woodyard. Note change of address. Phone 97.

VACUUM CLEANERS.

THE DUSTLESS VACUUM CLEANER. Phone L3629, 1603 Jubilee street. o30

AUTO VACUUM CLEANER. Phone L2757.

THE DUNTLEY electric vacuum cleaner. Phone 643. 1607 Douglas street.

BUSINESS DIRECTORY.

ADVERTISEMENTS under this head 1 cent per word per insertion; 3 insertions, 2 cents per word; 4 cents per word per week; 50 cents per line per month. No advertisement for less than 10 cents. No advertisement charged for less than $1.

DRY CLEANING.

HERMAN & LEVY, French dry cleaners. Ladies' fine garment cleaning, alterations on ladies', gents' garments our specialty. We call and deliver. 848 Yates street. Phone 1586. Open evenings.

FISH.

WM. J. WRIGLESWORTH will be moving to 1421 Broad street. All kinds of fresh, salted and smoked fish in season. Note new address. Phone 661.

MOTOR BOAT EXCHANGE.

THE MOTOR BOAT EXCHANGE, room 1, 1010 Langley St. Telephones: Office, 1362; house, L3012. Launches for hire, motor boat insurance, all kinds of second-hand boats, canoes, auxiliaries, launches and launch fittings for sale. Second-hand engines, etc. If you live out of town, send 75c for prompt and reliable information on any boat you have heard about. Agents for Power Boating Magazine. n4

TIMBER BROKER.

DAVID R. MACFARLANE, timber land broker, 1010 Langley street, Room 2. d10

Y. W. C. A.

FOR THE BENEFIT of young women in or out of employment. Rooms and board. A home from home. 756 Courtenay street.

LODGES

COLUMBIA LODGE, No. 2, I.O.O.F., meets Wednesdays 8 p.m. in Odd Fellows' Hall, Douglas. D. Dewar, R.S., 304 Cambridge.

COURT CARIBOO, No. 743, I. O. F., meets the second and fourth Monday of each month in K. of P. Hall. J. W. H. King, Rec. Secy. E. P. Nathan, Fin. Secy.

K. OF P.—No. 1, Far West Lodge, Friday, K. of P. Hall, cor. Douglas and Pandora Sts. J. L. Smith, K. of R. & S. Box 544.

VICTORIA, No. 17, K. of P., meets at K. of P. Hall, every Thursday. E. C. Kaufman, K. of R. & S. Box 164.

A. O. F., COURT NORTHERN LIGHT, No. 5935, meets at Foresters' Hall, Broad street, 2nd and 4th Wednesdays. W. F. Fullerton, Secy.

THE ORDER OF THE EASTERN STAR meets on second and fourth Wednesday at 8 o'clock in K. of P. Hall, Douglas St. Visiting members cordially invited.

SONS OF ENGLAND B. S.—Pride of the Island Lodge, No. 131, meets 2nd and 4th Tuesdays in A.O.F. Hall, Broad St. Pres., F. West, 557 Hillside Ave.; Sec., W. H. Trowesdale, 520 William St., city.

BUSINESS CHANCES.

FOR RENT OR SALE—Restaurant, as going concern. Apply Globe Realty Co. o8

WANTED—Investor with capital to float good paying proposition. Apply Box 403 Times. o8

FOR SALE—As going concern, in good locality, grocery and bakery. Apply Box 298, Times. o8

A SPLENDID INVESTMENT—For a few days only, the finest hotel proposition on the Pacific Coast. Apply Box 1371, P. O., Victoria. jy26 tf

FOR RENT—HOUSES

TO RENT—A nice flat of 3 rooms, on car line, for $18 per month, including water. Stinson Real Estate Co. o9

TO RENT—Five roomed house on Rudlin street. Apply 1132 Yates street. Immediate possession. o9

TO LET—On Dallas Rd., near car line, 6 roomed, furnished cottage, electric light, hot and cold water. Apply Mrs. M. R. Smith, 104 Dallas Rd. o12

FOR RENT—Three room cottage, furnished; rent $25 month. Apply 1843 Crescent road, Foul Bay. o8

TO RENT—Suburban home, 7 rooms, modern, well furnished, large library, light, phone; will rent for 3 months, $50 per month. F. T. Tapscott, Whittier Ave., one street east of Burnside car terminus. Phone F1933. o4 tf

TO LET—Furnished, 7 room, modern house, close to car and Parliament Buildings. Phone 1552. o10

TO LET—Two room cabin; 1041 Collinson street. o9

TO LET—A six roomed dwelling house, No. 1326 Stanley avenue, has a gas cooking stove, all in good condition. Apply at No. 1330 Stanley avenue. o9

FOR SALE—HOUSES

NEARLY ½ ACRE LAND, close to Oak Bay Junction, exceptionally well built, modern residence, 7 rooms, with furniture, veranda 10x32, sleeping porch, den, beamed ceiling, open fireplace, leather panelled walls, arch parlor 16x20, dining room 16x18, panelled walls, built-in sideboard, Al chandeliers, all polished floors, window seats, leather cushions, bathroom has shower bath, pedestal wash basin, etc.; cement basement, wash tubs, furnace and fowl house; $10,000, terms arranged. Phone owner, R3996. o1f

OAK BAY—Beautiful 5 roomed bungalow on ½ acre, $12,000. Beale, 917 Douglas St. s13 tf

HOUSES from $4,200 to $21,000. Acreage suitable for subdivision. Beale, 917 Douglas street. s13 tf

HOUSES OUR SPECIALTY—Listings wanted. Where? The House Men, 620 Yates street. Phone 3713. a17 tf

TWO HOUSES IN FAIRFIELD—Both 7 rooms and every modern convenience; price only $5,500 each for a few days. G. S. Leighton, Mahon Block. o9

A WORKINGMAN'S BUY—New 5 room bungalow, Carlin St.; fence, chicken house, cement foundation; $800 cash, $15 month. Price $3150. Box 422 Times. o9

A BARGAIN on Linden Ave. near sea. Cosy little home of six rooms, with every modern convenience, built for owner. Splendid value at $7,500. Exclusively by Serjeantson. Phones 2979 and R4044. o9

CLOVERDALE—A nice 4 roomed cottage and pantry, lot high and dry; price $1,600, on terms. G. S. Leighton, Mahon Block. o9

HOMES—If you are thinking of buying a home, before doing so come in and look over our large list of beautiful bungalows and houses, it will be to your interest. We will consider it a favor to us whether you buy or not, and you will not feel obligated to us. We specialize in houses and have them in all parts of the city. W. S. D. Smith, 221 Sayward Block.

FOR SALE—By owner, 5 room bungalow, No. 1213 Oxford street, Fairfield. o30

PINE STREET—The only house in town at the price, one block from Gorge car, new, 6 rooms and bathroom, piped for furnace, cement basement, wash tubs, etc., on valuable corner lot, coming business site, $3,600; $1,000 cash, balance arranged. Wiseman, 718 Pine street (West). o31

A SNAP PRICE for this fine new home in Oak Bay; five room, modern home on lot 50x120, with nice fruit trees; this house is unique and pleasing; exterior finished in the excellent and durable stucco and cement block effect, parlor and dining room beamed and panelled, large kitchen, pantry, bath, etc., comfortable bedrooms, also full cement basement with cement floor; price $4,200; only $750 cash, balance arranged to suit purchaser. A. D. Malet & Company, 403 Central Bldg. o9

FAIRFIELD—New five roomed house, with space for two more rooms lot 50x146, furnace, polished floors, veneer panelling. Price $6300, on terms. Phone or call for more particulars. Exclusive agents, Brubaker & Meharey, Merchants Bank Building. Phone 3308. o8

FOUR ROOMED HOUSE, on Burns avenue, near car line, on lot 51x128, well built; price $3,150, on good terms; snap for workingman; rooms are large. Wm. Dunford & Son, 233 Pemberton Block. o8

FOR SALE—HOUSES (Continued).

FOR SALE—Oak Bay, modern, 5 roomed bungalow, $3,950 net. Easy terms can be arranged with owner, 1905 Duchess St. o12

I HAVE 3 GOOD HOUSES for sale cheap, small payment down, balance arranged. Apply Jno. Nesbitt, Cloverdale, Inverness. o9

VINING STREET—7 rooms and a sleeping porch, ½ basement with furnace, walls throughout are tinted, hard wall plaster, beamed ceiling in den, casement windows, good large pantry and kitchen, good big reception room and fine large staircase; reduced price $4,000, for one week only; terms, $1,500 cash, balance assume $2,500 mortgage, repayable principal and interest $91 per quarter, mortgage runs for ten years, remainder $3,000 at 6, 12, 18 and 24 months. Property two blocks from new High school and Fort street car; property overlooks all the surrounding country. G. S. Leighton, Mahon Block. o9

NEW, MODERN HOME, only 6 blocks from Post Office, ½ block from car, fine district, has ninety feet frontage on paved street; complete, with all new furniture, including piano; price only $13,000, on terms. Wm. Ritchie, 1023 Collison street, city. n5

CHEAPEST HOUSE IN OAK BAY—Near car line, large lot with lane at back; only $3,800, on very easy terms. For full particulars see Monk, Monteith & Co., Government and Broughton. o11

SHOAL BAY—Bungalow, 4 rooms, bathroom, pantry, etc., on lot 50x110; $2,900, $700 cash. Imperial Realty Co., 545 Bastion street. o8

FIVE ROOMED "DUNFORD BUNGALOW," on Forbes street, near new school site, on lot 50x129, well finished, fully modern; price only $4,000, easy terms. Wm. Dunford & Son, Ltd., 231-2-3 Pemberton Block. o8

SIX ROOMED HOUSE, on Clarke street, just on mile circle, large lot, very well finished, 3 bedrooms, bath, toilet, full sized basement with cement floor; a genuine snap, at $4,200, on good terms. Wm. Dunford & Son, 233 Pemberton Block. o8

FOR SALE—New 5 roomed bungalow, basement, attic, near car, Flint & Co., 532 Broughton street. o8

FIVE ROOMED "DUNFORD BUNGALOW," on Avebury, close to Haultain, on lot 50x120, going for $4,200, on easy terms. Dunford & Son, 233 Pemberton Block. o8

FOR SALE—ACREAGE

COWICHAN BAY—12 acres, with good waterfrontage, $500 per acre. Beale, 917 Douglas street. s13 tf

7 ACRES of good land, all cleared and fenced, at Luxton Station, Happy Valley; price $450 per acre. Owner, J. E. McKenzie, 3044 Carroll street. o25

BIGGEST ACREAGE SNAP in South Saanich; 200 acres on East Saanich road, 75 acres all cleared and cultivated, house, barns, fruit trees and small berries, two good springs on property; only $290 per acre, on terms over 3 years. Property further out selling at $500 to $600 per acre. Monk, Monteith & Co., Government and Broughton streets. o11

270 ACRES, $40 per acre; 150 acres hay meadow, black soil on this is from 3 to 6 ft. deep; 40 acres lightly bushed, balance cultivated, could be easily cleared. Being in one of the most flourishing farming districts on the island, is certainly worth your attention. Terms over four years. Box 4216 Times. o9

FIVE ACRES, close to railway, about one mile from new tramway, seven miles from Victoria, all cleared and fenced, small house on main road; price $4,000, third cash. Five acres, close to new car line, about six miles out, on main road, 1½ acres cleared; $3,000, third cash. Five acres, about four miles out, corner of two made roads, about ten minutes from car, subdivided into eleven pieces, survey finished and plan registered; price $4,500, third cash. Ten acres, close to new car line, fronting on good road; $5,000, terms arranged. One hundred and sixty acres, about fifteen miles out, road through property; price $8,000. Six acres, very choice residential property, lying partly within the city limits. For price and terms apply Pemberton & Blaikie, 601 Sayward Block. o8

FOR SALE—LOTS

ACTON STREET—Here is a lot below market value which will make money for someone; price only $1,250, on good terms. G. S. Leighton, Mahon Block. o9

SHOAL BAY—A good high lot overlooking the bay and the mountains; price $2,000; 1-3 cash, balance 6, 12, 18 and 24 months. G. S. Leighton, Mahon Block. o9

LYALL STREET—A good lot going for $1,200. G. S. Leighton, Mahon Block. o9

MADISON STREET—Irregular lot to a lane going for $1,150 for quick sale. G. S. Leighton, Mahon Block. o9

FOUL BAY—Robertson street, a very choice lot; price only $1,600, on usual terms. G. S. Leighton, Mahon Block. o9

A VERY GOOD PLAN—Send your listings to Gillespie, Hart & Todd, Ltd. Moving to new offices, Jones Block, ground floor Fort street, in October. 1115 Langley street. o11

NOTE THE PRICE—$1,400; lot 2, block "E," Richmond Park, highest elevation on street, nearest car, 50x125 to lane. Phone 1874 or L1307. Waddington, 316 Central Bldg. o8

BURNSIDE ROAD—Cecilia street, fine lot, 63x231; $2,200, on very easy terms. Imperial Realty Co., 545 Bastion St. o8

TWO LOTS on Fourth street, just off Foul Bay road, going for $1,050 each, on easy terms. Phone 2315. No agents. o8

TWO FULL SIZED LOTS on Monterey, just north of Oak Bay avenue, at $2,000 each; these are cheap. Dunford, 233 Pemberton Block. o8

TWO LOTS on Shakespeare, just above Ryan, for $1,050 each. Dunford & Son, 233 Pemberton Block. o8

FULL SIZED LOT on Fernwood road, just above Haultain, for $2,000; this will not stay long at said figure. Dunford & Son, 233 Pemberton Block. o8

BEAUTIFUL LOT, on Faithful street, near Cook, 60x138; price $3,500, good terms. Wm. Dunford & Son, 233 Pemberton Block. o8

A. D. MALET & CO., 403 Central Bldg., have buyers waiting for good buys; this is no catch ad. Must bear 5 per cent. commission. o9

A REAL BARGAIN—Wellington avenue, near the water and convenient to the car line, size 50x146, excellent building site; price $300 below market; our quick sale price $2,100; $1,000 cash, balance arranged. A. D. Malet & Company, 403 Central Bldg. o9

SITUATIONS WANTED—MALE

PROFICIENT CARPENTER is open to contract for houses, finishing work, or take repairs generally. Box 430 Times office. o12

BUILDING FOREMAN, 26 years' experience in all branches of construction. Address D., 813 Cook street. o8

BAKERS—Young man with experience seeks position as assistant; city or country. Box 391 Times. o11

WANTED—HOUSES.

WE WILL PAY $500 CASH for any really good buys. We have the money and our clients are waiting. We are absolutely sold out. A. D. Malet & Co., 403 Central Bldg. o9

WANTED—For client, snug home, with ½ acre land, high situation, 5 minutes from car; will pay reasonable price if suited. Send full particulars to Shaw Real Estate Co., 302 Pemberton Block. o8

WANTED—PROPERTY

WANTED—To buy, not to list, lots on Arnold or Stannard, at $1500. Box 402 Times. o8

LISTINGS WANTED by A. D. Malet & Co. 403 Central Bldg., in Fairfield, Foul Bay, Shoal Bay or Oak Bay; must bear full commission. This is no catch ad., we have buyers waiting. o9

FOR SALE—ARTICLES

HAVE SOME good dividend paying bank stock, will sell on small cash payment. Box 429, Times. o9

FOR SALE—A 45.70 and 45.90 rifle and double barrelled shotgun for $10 each, at the Victoria Sporting Goods Co., 1010 Broad street. o8

FOR SALE—Good rowboat for salmon trolling; a bargain at $20; 14 feet, 3 seats, oars and row locks; 101 Oswego street. o9

FOR SALE—BARGAIN—Safe in good condition, medium size. Apply 510 Johnson, or phone 2020. o11

JOY, JOY, JOY in the furniture business. Butler has got to get out of his store on Pandora street to allow for street widening. No more furniture at reasonable prices. But the public have now for a few weeks a good chance to furnish up at rock bottom prices. Don't forget, 734 and 736 Pandora St. o9

FOR SALE—Second-hand safe, practically new. Cheap. P. O. Box 667. o11

FOR SALE—No. 12 shotgun, $9.75; another at $12.50. At the Victoria Sporting Goods Co., 1010 Broad street. o9

NEW FURNITURE—Bedsteads, springs and mattresses are sold cheaper at Butler's, 734 and 736 Pandora street, than at any other house in Victoria.

FOR SALE—Rifle, 32-40 Savage, $15; bellows top suit case, $9.75; large travelling trunk, $8.75; long range marine glass, $7.50; solid gold, 14 kt. watch, $45; one kt. diamond ring, $85. Jacob Aaronson, new and second-hand store, 572 Johnson St., Victoria, B. C., 6 doors below Government. Phone 1747.

HOUSEKEEPING ROOMS

FURNISHED housekeeping rooms for rent, suitable for four. 605 Government street. o9

TO LET—Furnished housekeeping rooms. 44 Menzies St. o9

TO LET—Comfortably furnished housekeeping room, two en suite. Hot and cold water; rent moderate; near outer wharf. Apply 39 Ontario St. o8

COMFORTABLY furnished housekeeping room; 1353 Pandora Ave. o9

HOUSEKEEPING and unfurnished rooms $2 and up. 643 John street. o11

SELECT NEIGHBORHOOD, 1345 Stanley avenue, close to Fort street car, 3 modern, unfurnished housekeeping rooms, with phone, $30 a month; no children. Inquire Mrs. Trew, 638 Princess Ave. o8

TO LET—Two furnished housekeeping rooms, near Gorge, close to car; $15 per month. Box 77 Times. o24

CENTRAL—3 large, unfurnished, housekeeping rooms, $25 a month; no children. Inquire Mrs. Trew, 638 Princess Ave. o8

FOR RENT—Housekeeping rooms. 822 Fort street. o8

CENTRAL—One large, furnished, housekeeping room, ground floor, $14 a month; no children. Mrs. Trew, 638 Princess Ave. o8

NICELY FURNISHED housekeeping rooms; no objection to children. 738 Humboldt street. o12

MISCELLANEOUS.

WILL the lady who made a cheque on Sept. 6th for $18 payable at Merchants Bank, kindly call at the "Elite." o8

NOTICE TO REAL ESTATE MEN—All property listed by me on Bethune Ave. is off the market. Jas. Waddell. o9

FOR RENT—Poolroom, complete, 7 tables; best spot in town; 561 Johnson St. o11

NOTICE is hereby given that the partnership heretofore existing between Herbert W. Ball and John P. Young, the business of which has been carried on at No. 259 Cook street, Victoria, B. C., has been dissolved by the retirement of Mr. Ball and the entry of Mr. Robert Brock in his stead. The business will now be carried on at the said premises by Mr. Young and Mr. Brock, to whom all debts in connection with the said business are to be paid. Dated at Victoria, B. C., this 4th day of October, 1912. o10

PHYSICAL CULTURE DRUGLESS HEALING—D. J. Morrison, M. T. D., graduate of the American College of Mechano-Terapy. Physical deformities and chronic diseases cured without drugs. Consultation free 9 to 12 a. m., 6 to 8 p. m., or by appointment. 221 Superior street. Phone L3131. n2

FOR RENT—Small hall, suitable for lodges; also hall for social purposes. Inquire of Dave Williams, A. O. U. W. Hall, Yates street. n2

GARDENS MADE and kept up, lots cleared, lawns made, cement work of all kinds done, septic tanks made; contract or day work. Ng Hop, P. O. Box 865. o27

OXY ACETYLENE welds cast iron, brass, steel and aluminum. If it's broken send it to the welding shop at Plimley's, 727 Johnson street. o25

ARCHITECT—Assoc. Royal Institute of British Architects; 6 years in practice in England, 4 years in Canada. Plans and specifications prepared. Store and office buildings, apartment houses, residences and bungalows. Personal attention given to all work. P. O. Box 1313. o22

SEE BEALE ABOUT THESE—Store and office for rent, View street. Beale, 917 Douglas street. s13 tf

SHOTGUNS for rent. 665 Burnside road. o12

MADAM ZELICK—Palmistry, price 50c. 805 Yates St. From 9 a.m. to 9 p.m. n7

TO LEASE—The premises 1311 Broad St., formerly occupied by the Island Creameries. Apply George Sangster, Law Chambers. a28 tf

THE RELIABLE TRANSFER CO., office 1405 Broad street. Phone 2895. Baggage checked to and from all steamers, trains, hotel and residences.

FOR GOOD RESULTS list your property with G. S. Leighton, 1112 Government street. Phones: Office, 1500; Res., 2533.

FOR ALTERATIONS, jobbing work, repairs, etc., apply to J. W. Bolden, carpenter, 1616 Cook street, or Phone 1808.

IF YOU WANT to buy or sell your house, list it with the City Brokerage, 1319 Douglas street, who make a specialty of homes and who photograph all the houses they have for sale.

ROOMS AND BOARD

ROOM AND BOARD—Apply 811 King's Road. o12

ROOM AND BOARD, comfortable bedroom, suit two young men; terms moderate. 211 Mary street. Phone L1354. o10

ROOMS—With or without board, terms moderate. Mrs. McLeod, 1116 North Park street. n4

GOOD ROOM AND BOARD—Single beds. 725 Vancouver St. o8

FIRST-CLASS BOARD and rooms, 2165 Wilmot Place, Oak Bay avenue. o9

BOARD AND ROOM—Terms moderate. 1011 McClure street, off Vancouver. o11

WANTED—50 men to sleep at the Empress rooms; good, clean beds, in private rooms; 25c., 35c. and 50c. per night. 561 Johnson St. (above Empire Clothing Co.) o28

ROOM AND BOARD, American family. Phone R3257. Spring water, hot and cold. Fernwood car. 1222 Gladstone Ave. o25

MOUNT PLEASANT has been re-opened as a first-class boarding house; large, pleasant rooms, beautiful grounds; half block from 2 car lines; excellent cuisine. 1131 Mears street. Phone R535. o18

THE BON ACCORD, 845 Princess Ave. First class room and board. Phone L2857. o8

SITUATIONS WANTED—FEMALE

WANTED—Position by experienced stenographer, with bookkeeping experience also; references. Box 374, Times. o10

MARRIED LADY, with baby, would like to help with house work or be housekeeper to gentleman with small family. Box 1524, Times. o9

ENGLISH LADY requires post as nurse-companion to invalid or delicate person, will assist with light house work; country part of B. C. Box 340, Times. o9

FOR SALE—LIVE-STOCK

FOR SALE—Horse, 5 years old, weight 1400 lbs., sound, guaranteed, day trial; also waggon and harness. Apply 549 Johnson St. o8

THREE fresh calved cows for sale. H. G. James, Carey street, off Craigflower road. o9

THOROUGHBRED FILLY FOR SALE—Sired by "Yukon," lovely driver, 3 years old. Apply C. F. Banfield, Craigflower road, near Lampson street. o15

HORSES FOR SALE. Jepsen's Transfer, 343 Michigan. Phone 1982. 115 tf

FURNISHED ROOMS.

FURNISHED ROOMS—Three minutes from Empress Hotel. 565 Michigan street, off Government street. n7

FOR RENT—Large, nicely furnished bedroom, pleasantly and conveniently situated, James Bay; references. Box 419, Times. o9

NICELY FURNISHED FRONT ROOM, in private home, suitable for lady or gentleman, five minutes from Willows car, breakfast if desired; also double bedroom for two young men, terms moderate. 1711 Edmonton road. o9

NEWLY FURNISHED ROOM, modern, private house, near car, off Queen's. 2318 Cook. References. o12

MOUNT PLEASANT—New boarding house, close in, beautiful grounds, electric light, baths, etc. Personally supervised cuisine. 1131 Mears street. Phone R535. o13

FOR RENT—Large front room for two respectable men, $2.50 per week each; private family. Phone R4012. o10

TWO ROOMS private house, $2 and $3 each; 2 minutes city hall; 1621 Government St. o11

PRIVATE HOME—Two good front rooms en suite, bath, phone, sea, park, English cooking; garage to rent. Mrs. Hobbis, 148 South Turner street, Beacon Hill. o9

THREE LARGE, LIGHT ROOMS, each suitable for one or two gentlemen. 2015 Quadra. o9

BEACON HILL—Furnished rooms to let, with or without board. Phone L3382 after 6 p. m. o8

COMFORTABLE, furnished, bed-sitting room and bedroom; central; moderate. Phone R1530. o8

ARLINGTON ROOMS, 819 Fort street. Steam heated, hot and cold running water, clothes closets in every room; moderate rates. Phone 2842. n2

BALMORAL HOTEL—A delightful family hotel, under new management, newly renovated throughout; special terms for families; terms moderate. Address communications to manager.

FOR RENT—2 nicely furnished bedrooms, with breakfast, in private family. Phone L4128. o8

NEW HOTEL BRUNSWICK—Best location, no bar, strictly first-class, special winter rates, two entrances. Corner Douglas and Yates. Phone 317.

JAMES BAY HOTEL, South Government street. Family hotel, splendid location, facing Beacon Hill Park, 4 blocks from Post Office and boat landings, 100 rooms, modern throughout, singly or en suite. Special weekly and monthly rates. Excellent cuisine. Phone 2304.

FOR SALE—POULTRY AND EGGS

FOR SALE—Kellerstrass Crystal White Orpingtons, the grand winter layers. A limited number of pens, consisting of cockerel and three hens, guaranteed straight from imported Kellerstrass birds and the big prize winners locally. "Windyhaugh," Fairfield road. Tel. L806. o11

FOR SALE—Pure bred Leghorn pullets, February hatched, $2 each; March hatched, $1.50 each; Black Minorcas, February hatched, $2. 74 Eberts street, Ross Bay. o12

FOR SALE—Pen of young chickens (March hatch), 8 pullets and cockerel. Phone L3076.

FOR SALE—High-class thoroughbred White Leghorn pullets, fit for show anywhere, grand laying strain, $2.50 each; three pullets and cockerel, $10. Birds of this strain exhibited at North Saanich show last year took all the prizes given at the show for White Leghorns. Fetherston, Cedar Hill road, via Mount Tolmie P. O. o9

HELP WANTED—FEMALE

WANTED—Girl, for general light help and plain cooking. 1402 Stadacona. s11 tf

HELP WANTED—MALE

IF YOU ARE A GENTLEMAN and a man of good address but "out of work" or not satisfied with your present position, then come with us. We will make a salesman and put you in a way of making more money than any salaried position would pay you. Conscientious work and ordinary intelligence are the only requirements necessary. If you can furnish good references and really mean business, call on Mr. Staples, Room 324, Pemberton Block, between 9.30 and 10 o'clock. o12

TWO CITY SALESMEN for "Canada's Best Investments." Apply Mr. Westfall, sales mgr., International Securities Co., Ltd., 1324 Douglas street. o9

WANTED—Enumerators for Henderson's City Directory. Apply Monday morning, room 4, 1016 Langley.

SMART BOYS WANTED for the delivery department. David Spencer, Limited. o10

WANTED—An experienced grocery clerk. Apply Box 300, Times. o8

WE HAVE ROOM for two or three good salesmen; excellent proposition to the right men. Alvo von Alvensleben, Ltd., 639 Fort street. s24 tf

HELP WANTED, MALE OR FEMALE

$2 DAY AND UP—Also commission, for local representatives; either sex; permanent; experience unnecessary; rapid advancement; spare time accepted. Nichols, Limited, publishers, Toronto, Canada. s10 tf

LOST AND FOUND.

STRAYED—From Summit avenue, on Tuesday, 1st inst., small brown dog, answers to name of Toby. Reward on returning to Pratt, corner Summit avenue and Steveston Place. Phone R2296. o9

LOST—Times collecting book, number 20. Return to Times Office. Reward.

LOST—Large, odd-shaped ring, set in pearl and turquoise. Please return to 635 Fort street. Reward. o8

LOST—Wednesday evening, on Beacon Hill car, or in vicinity of Christian Science church, on Pandora St., a diamond and pearl brooch pin. Liberal reward for its return to office of Alvensleben, Ltd., 639 Fort, or 642 Dallas road. o3tf

WANTED—MISCELLANEOUS

DO YOU WANT READY CASH? We are open to purchase agreements of sale. If you wish to realize on your securities, we offer the opportunity. Canada West Trust Co., Ltd., local offices, corner Yates and Douglas streets. o7 tf

WANT TO PURCHASE a good trunk; give description and lowest price. Box 400, Times. o8

WANTED—Highest cash price paid for cast-off clothing, boots and shoes, carpenters' tools, pistols, shotguns, trunks, valises, etc. Phone or send a card and we will call at any address. Jacob Aaronson's new and second-hand store, 572 Johnson street, 6 doors below Government, Victoria, B. C. Phone 1747.

PROPERTY FOR SALE.

OUR BUYERS ARE WAITING—Give us your listings exclusively for seven days only. This is genuine. A. D. Malet & Co., 403 Central Bldg. o9

WANTED—ROOM AND BOARD

WANTED—By young (American) lady, warm room, with board, walking distance of post office; terms reasonable. Box 433, Times. o9

BUSINESS LADY requires room and board, central. Reply, stating terms, Box 406, Times. o9

Saanich Acreage

SYDNEY—11 acres adjoining the town of Sydney, greatest snap ever offered at, per acre **$750**

NORTH SAANICH—100 acres (less the B. C. Electric road) between Deep Cove and Shoal Harbor. Price includes residence and outbuildings, and the land is all first class and mostly under cultivation. Price **$63,000**

BUSINESS AND APARTMENT BUILDINGS FINANCED

Stinson Real Estate Company

Sayward Block.

JAMES BAY PROPERTIES

An Ideal Apartment Site

Close to Dallas Road and the car line. A corner property; **$4000.** Terms arranged. Owner prepared to receive an offer.

FIGURE THIS OUT

We have a property, corner St. Lawrence and Niagara, for sale. This ought to be very valuable for dock or railway purposes. Price **$16,500** cash. Worth while your investigating.

McCutcheon Bros.

Limited

Phone 2974. 1309 Douglas Street

Offices at Calgary, Alta., London, Eng., Edmonton, Alta., Fernie, B. C., Moose Jaw, Sask., Regina, Sask., Winnipeg, Man., Toronto, Ont., Ottawa, Ont., Brantford, Ont.

$120

will handle two acres in "Alta Vista," 6 miles from Victoria. You can realize a good profit on this in 6 months.

See us.

SECURITY UNDERWRITERS LIMITED
Trounce Alley. Phone 3231.

REAL ESTATE.

A SNAP on Edmonton road, lot 50x115, price $1,400. Owner, Box 315, Times. o8

CHOICE 3¼ ACRES, beautifully situated, Glanford avenue, including 2 shacks, only $5,000. P. O. Box 336. o8

BEFORE BUYING LAND for horticultural purposes, see A. Randy, specialist in horticulture, new orchards, vegetable farms, asparagus, strawberries, mushrooms, etc. A. Randy, 729 Pandora. n4

50 ACRES, inside five mile circle, 16 acres cultivated, 8 room house, barn and outhouses, ¼ mile from sea, good sea view; choice for subdivision, 1,000 fruit trees, two and a half tons berries. Price, $55,000, ¼ cash, balance over 4 years. Box 4216 Times. o9

$2,950—New, 5 roomed, modern cottage, Chapman street, between Cook and Linden avenue, large lot to lane; easy terms. Apply 540 Niagara street. o10

NATIONAL REALTY CO., 1232 Government street, respectfully solicit a list of your holdings. We have immediate calls for Fairfield and Oak Bay properties (vacant or improved); also have cash on hand for good buys any part of city. If unable to call Phone 1165 and our representative will call. Open evenings 7.30 to 9 p. m. o10

FOR SALE—Apartment site, one of the best corners on Vancouver street, income bearing at present, 10 minutes from P. O., 1 block from car line. Box 334, Times Office. o9

FOR SALE—Six room bungalow, 2628 Fernwood road; this is modern throughout; dining room panelled and beamed, hard wall finish and tinted, 2 toilets, enamelled wash tubs, and furnace, complete on lot 50x150 ft. Yours for better homes. F. Clark, 2632 Fernwood road. o12

EXCEPTIONAL HOUSE BARGAIN — Modern five room bungalow, with built-in buffet and open fireplace; inside stairway to basement, every convenience. Price $4350. Terms, anything reasonable. Apply 252 Irving road, after 6 p. m. o8

FOR SALE—Two room shack, well built, lot 40x162, on Second street; price $1,400, easy terms. Apply 33 Yale street.

MAPLE STREET—For sale, one acre, with six roomed house, modern, nicely set out with fruit, on Maple St.; $7,350, $2350 cash, terms; nursery on Glanford and Carey, 6½ acres, as a going concern, $22,000, ¼ cash; 4 roomed house, modern, on Frances Ave., $4,000, ½ cash and $25 per month, with interest. Apply Hambleton, 2548 Prior St. o8

FOUR ROOM BUNGALOW—Nearly new, comprising livingroom, with fireplace, kitchen, pantry, bathroom, two bedrooms, basement, a lot of oak wood, large lot, with oak trees, one block from car. Only $2800, on easy terms. F. W. Stevenson & Co., 1036 Pemberton. Call Mr. Little, 362. o8

CORDOVA BAY—Lot 70x215 (waterfront) for $650. Stinson Real Estate Co. o9

REAL ESTATE.

BUY A LOT at Beautiful Shawnigan Lake, within five minutes' walk of Koenig's hotel, with excellent view of the lake; $275, $75 cash, balance very easy. Box 1450 Times. o8

ELK LAKE—12 acres, partly cleared and fenced, good spring. This is a lovely location overlooking the lake, 6½ miles from town; $350 per acre. A. Toller & Co. a11

STORE STREET—36 feet next to Royal Arms Hotel for $18,000. Stinson Real Estate Co. o9

DOUGLAS AND CHATHAM—60x120 corner for $75,000. Stinson Real Estate Co. o9

PORT ANGELES, WASH.—Two new hotels are now being planned to accommodate the increasing tourist business, and the Morse dock is to be rebuilt at a cost of from $15,000 to $25,000. See us for good investments—personally selected. Stinson Real Estate Co. o9

$250 CASH will handle modern, 4 room bungalow, 2 blocks from Fort street car, $25 monthly, including all interest; price $2,800. Security Underwriters, Ltd., Trounce Alley. Phone 3231. o9

4 ROOM, new, modern bungalow, tinted walls, fireplace, mahogany floor in living room, Dutch kitchen, full basement; price $3,000; $650 cash and balance like rent. Call Mr. Cole, Phone 362. o8

ONE OF THE BEST LOTS in Clarke subdivision, five minutes from car line, 40x178; $950; 1-3 cash, 6, 12, 18 months. A. T. Frampton & Co., 727 Fort strett. o9

VIEW STREET—60x120, revenue producing, $500 per front foot. Thompson Realty Co., 15 Green Block. Phone 3762. o12

ASCOT STREET—$210 handles this; price $800. Cook street, 52x162, running through to Blackwood; $2,700, 1-3 cash. Thompson Realty Co., 15 Green Block. Phone 3762. o12

FINE CHANCE for investor or builder in Oak Bay, good level lot on McNeil Ave., $1,400, terms. Apply P. O. Box 1107. o9

GOOD BUY near Fort street car, 50x120 to lane, Florence street; $1,225, on terms. Colin Powell, Phone 2883. o9

A SNAP YOU CAN'T OVERLOOK—Double corner, Central Ave. and Hampshire road, for $2,500, on usual terms. May & Tisseman, 730 Fort. o9

THE HOME YOU WANT—Five rooms, on lot 50x162 to lane; bungalow is new and up-to-date in every respect, and two more rooms can be added for about $250; accommodation for auto; two pantries, two toilets, wood elevator, etc.; price only $4,400, on easy terms. You couldn't buy the lot and build for less. May & Tisseman, 730 Fort. o9

COOK STREET—54 ft. lot next the corner of Pendergast, for $3,250, on terms. The cheapest on the street May & Tisseman. o9

McKENZIE STREET—Half block from cars, 50x124, for a matter of $2,100, on terms. This is only a few minutes' walk from P. O. May & Tisseman, 730 Fort. o9

CLOSE TO THE CAR—A nice, 3 roomed cottage for $1,850, with only $250 cash, balance $25 monthly, including interest. G. S. Leighton, Mahon Block. o9

EDMONTON ROAD—Just off Edmonton road, a lot 60x105; price $1,000, with $300 cash. G. S. Leighton, Mahon Block. o9

$400 CASH will handle a nice, 4 roomed cottage, with bath and pantry, also cement basement, on lot 50x110. G. S. Leighton, Mahon Block. o9

OAK BAY—A good, level and grassy lot, 50x110, $1,250. G. S. Leighton, Mahon Block. o9

CENTRAL AVENUE—Here is a good buy on a street on which you will make money; price only $1,450, on very good terms. G. S. Leighton, Mahon Block. o9

ACREAGE—200 acres in Saanich, six and a half miles from Victoria, 60 cultivated, 70 more cleared rich soil, beautiful water view; $450 per acre. Four years to pay. No agents. Owner, Box 411 Times. o9

I HAVE 50 LOTS for sale, close in and all desirable property, easy payment down, good terms. Apply Jno. Nesbitt, Cloverdale, Inverness. o9

COME TO ME FOR ACREAGE—I have 3 fine pieces, one waterfront, easy to handle. Apply Jno. Nesbitt, Cloverdale, Inverness. o9

A BARGAIN on Cambridge street, near sea. Brand new house of 8 rooms, everything first-class and ready for immediate occupancy. Price $9,000. Exclusively by Serjeantson. Phones 2979 and R4044. o9

REAL ESTATE.

FOR SALE BY OWNER—Seven roomed, modern house, on Heywood avenue, facing Beacon Hill park; well furnished (including $400 piano), open grate and gas range. Price furnished, $7,900; unfurnished, $7,200; quarter cash, balance very easy. Or would let unfurnished for $75 monthly. Apply Box 416 Times. o9

FOR SALE—New house, 4 rooms, No. 608 Cornwall street, off Richardson, at $3,500; third down, balance arranged. Owner, 1046 Fisguard street. o17

WEST BAY—2 acres on corner of two main streets, in direct line of C. N. R., for $15,000, terms over three years. This is without doubt the best buy in Victoria West to-day. Apply Box 441, Times, and get in on the ground floor. o10

DO YOU REALIZE the enormity of the rise in values after a railway announcement such as the C. N. R. are about to make. I have the best speculative investment in West Bay to-day. For further particulars apply Box 447, Times. o10

A SELECT HOMESITE on Faithful street, close to Cook; this is an extra large lot, 60x128, and is one of the most desirable locations in the city; as good homesites in this immediate vicinity are getting scarce we would urge quick action to secure same. Price $3,500, usual terms. National Realty Co., 1232 Government street. o10

WHO WANTS BIG SNAP? Here's something you can turn over immediately at good profit. Choice lot, 132x86x92, just the thing for store or apartment site, close to Manchester road, and only 2 blocks from Douglas street. Price for quick sale only $1,800, third cash. National Realty Co., 1232 Government St. o10

THIS WEEK'S SPECIAL—Owner leaving city has instructed us to immediately dispose of his 5 roomed, nearly new, modern bungalow. This is one of the daintiest homes in the city and is situate on corner lot in best part of Fairfield, only 2 blocks from Dallas road. We invite all those looking for a real choice home to inspect this one, as we know you will be delighted with it. It is extraordinary value at $4,750. Full particulars, National Realty Co., 1232 Government street. o10

$2,800—WELL BUILT, 3 room cottage, city water and well, on half acre, 3 minutes to car; also 2 two roomed shacks, full size lot, producing $20 month, $1,650. Owner, 312 Menzies. o10

BEAUTIFUL LOTS in Spokane to trade for Victoria lots or other property; also 320-acre wheat ranch. Phone R2675, or 1109 Pembroke.

HILLSIDE CAR LINE—We have a new, four roomed cottage, close to car line, on a good lot, 61 ft. frontage, house has basement, piped for furnace, electric lights, etc.; price $3,000; terms, $300 cash, balance $20 a month, interest quarterly. Carlow & Luesley, 321 Central Bldg. o10

ROCKLAND PARK—We have one of the best lots in this district, situated on the top of the hill, a magnificent view, lot is level and grassy, size 50x129; price $1,800; terms, 1-3 cash, 6, 12 and 18 months. Carlow & Luesley, 321 Central Bldg. o10

LANGFORD LAKE—We have some two-acre blocks in this popular district at $300 an acre, on very easy terms; also two waterfront lots at $500 a piece; terms, 1-3 cash, 6, 12 and 18 months. Carlow & Luesley, 321 Central Bldg. o10

JAMES BAY—Battery street, close to Government, a good six roomed house, on lot 60x120; price $5,500; owner's equity in this house is $1,250, which he will trade on a lot in Oak Bay or equity in a lot in Oak Bay; balance of terms on house is $35 a month, including interest. Carlow & Luesley, 321 Central Bldg. o10

VICTORIA WEST—Agnes street, lot 40x132, with 4 room, modern cottage; price $2,625, terms. Anderson & Jubb, Room 7, Green Block, Broad street. o8

MERRITT STREET—Close to Cook street, lot 50x120, high and dry; this is a good building lot, and a snap at $735, on terms. Carlow & Luesley, 321 Central Bldg. o10

GORDON HEAD—Three acres of good land, with three roomed cottage, overlooking the sea; this is a good property and a good buy at $6,000, terms easy. Carlow & Luesley, 321 Central Bldg. o10

FAIRFIELD SPECIAL—A beautiful 8 roomed residence, renovated throughout, with furnace and everything up to the minute, on large corner lot, just a step from car, at $7,900 for immediate sale. Stinson Real Estate Co. o10

VICTORIA WEST—Craigflower road, 5 room bungalow, piped for furnace, all conveniences, commands good view of Gorge waters, lot 40x161; price $4,400, terms easy. Anderson & Jubb, Room 7, Green Block, Broad street. o8

SHAWNIGAN LAKE—Close to Koenig's station, 2-acre block for $250; terms. W. A. Blake, Phone L2573. o14

60-ROOM ROOMING HOUSE, located in the heart of city, away under market value as owner must sell. Apply premises, 557 Yates street. o14

VICTORIA WEST—Craigflower road, 8 room house, on car line, lot 50x110; $4,500, terms. Anderson & Jubb, Room 7, Green Block, Broad street. o8

FOR SALE—Corner lot, on Cadboro Bay road, close to Uplands, no building restrictions. For terms apply owner, Box 24, Willow Park Post Office. o14

VICTORIA WEST—McPherson avenue, thoroughly modern 7 room house, piped for furnace, lot 50x120; $5,000, easy terms. Anderson & Jubb, Room 7, Green Block, Broad street. o8

CORNER TO LEASE—The northwest corner of Fort and Blanchard streets; a fine site for stores or theatre. Apply P. R. Brown, 1112 Broad street. o10

VICTORIA WEST—Russell street, 4 room house, 50 ft. lot; $2,500; $600 cash, balance $25 per month. Anderson & Jubb, Room 7, Green Block, Broad street. o8

54x102, CORNER, on Richmond road, near Jubilee Hospital; $1,600, 1-3 cash. John A. Turner & Co., 201 Times Block. o10

VICTORIA WEST—Wilson street, double corner, 100x120, with dwelling; $10,000, terms over 2 years. Anderson & Jubb, Room 7, Green Block, Broad street. o8

TWO LOTS on Woodstock avenue, 60x138, for sale. Prices and terms at Box 1546, Times. o10

VICTORIA WEST SNAP—2 lots, each 45x162, level and grassy, no rock, nice location; $2,500 for both, usual terms. These are $500 under market and will sell for a quick profit. T. P. McConnell, Suite 404, Pemberton Bldg. o8

VICTORIA WEST—Double frontage, Russell and Springfield, near Esquimalt road, 55x112, with 9 room, modern house; price $8,000, terms to arrange. Anderson & Jubb, Room 7, Green Block, Broad street. o8

QUADRA BARGAIN—Very choice lot, 52x180, close to Hillside; owner can't meet payments and will sell for $2,700, on terms; adjoining lot held at $3,500. T. P. McConnell. o8

SASKATOON OWNER wants offer on choice Quadra street lot, near Bay street, 55x133 to lane. Any reasonable offer will be accepted, as his Eastern crop is a failure and he needs money. T. P. McConnell. o8

DO YOU REALIZE the big move that is going to take place in Victoria West? Now is the time to buy. We have several properties that will make you money. Blakeway & Young, builders, 419 Pemberton Block. o8

VICTORIA WEST—Trackage, 420 ft. on track, revenue $80 per month; price $30,000, terms. Anderson & Jubb, Room 7, Green Block, Broad street. o8

DAVIN AND QU'APPELLE STS.—We have several well finished bungalows on these streets, just off the Burnside road and in a district that is bound to increase in value, that we are offering reasonably. We shall be pleased to show you these. Blakeway & Young, builders, 419 Pemberton Block. o8

TWO BUNGALOWS on large lot on John street, Rock Bay, both houses well rented, for only $19,000. Dunford & Son, 233 Pemberton Block. o10

REAL ESTATE.

VICTORIA WEST—Trackage, 104 ft. on track, cleared, lays well; cheapest trackage in Victoria West; $4,500, very easy terms. Adjoining property held at $100 per foot. Anderson & Jubb, Room 7, Green Block, Broad street. o8

ROOMY HOUSE on Richardson street, Fairfield, 7 rooms, and stable at rear, furnace, buffet and bookcases, beamed ceilings, etc., fireplace and ingle nook, gas is laid along this street; a comfortable home for $7,000, on good terms. Wm. Dunford & Son, Ltd., 233 Pemberton Block. o10

FIVE ROOMED "DUNFORD BUNGALOW" on Monterey avenue, just north of Oak Bay avenue, large lot, fully modern, fine locality, and convenient to the car line; price of this is $5,500. Wm. Dunford & Son, 233 Pemberton Block. o10

7 ROOMED HOUSE on Dunedin street, on very large lot; a really good buy for $5,500. Investigate this, note the location, then see Wm. Dunford & Son, Ltd., 233 Pemberton Block. o10

FIVE ROOMED "DUNFORD BUNGALOW," on Avebury, south of Haultain, cosy and modern; cheap at $4,200, and very good terms. Dunford & Son, Ltd., 233 Pemberton Block. o10

FINE LOT for sale on Fernwood road, just above Haultain, price of which is only $2,000. Be quick. Dunford & Son, Ltd., 233 Pemberton Block. Phone 2315. o10

ALVENSLEBEN'S 20-acre farms will make you money. As we have only a few left, you had better see us at once. Terms to suit. 639 Fort street. Phone 2445. o10

$600 FOR 20 ACRES of first-class agricultural land, terms to suit. See us without delay. Alvo von Alvensleben, Ltd., 639 Fort street. Phone 2445. o10

SHAWNIGAN LAKE—Two acre lot near schoolhouse, good land; $250. Hinkson Siddall & Son, 319-20 Sayward Bldg. o10

McPHERSON AVENUE, Victoria West, modern six roomed house near Craigflower road; $5,000, terms arranged to suit. Hinkson Siddall & Son, 319-20 Sayward Building. o10

WE HAVE SEVERAL excellent buys in houses that may be handled with $500 to $750. Come in and ask us about them. R. J. Hurst & Co., 303 Central Building. o10

ABESBURY STREET—Lot 50x129, near corner King's road; price $1050; terms, $350 cash, balance to suit. Hinkson Siddall & Son, 319-20 Sayward Bldg. o10

CEDAR HILL ROAD—Eight roomed house, corner lot, just near the Hillside Ave. car line; $3500 five hundred dollars will handle this. Hinkson Siddall & Son, 319-20 Sayward Bldg. o10

ARNOLD STREET—Just off Brook St., lot 50x120; price $1500, a cash payment of $500, balance six, twelve, eighteen months. Hinkson Siddall & Son, 319-20 Sayward Building. o10

INSIDE THE MILE CIRCLE—Good four roomed house, with sewer connection, ten minutes' walk from city hall, on lot 46x110; price $2350; terms, $500 cash, balance as rent. Jenkinson, Hartley & Co., 603 Sayward Bldg. Phone 2693. o10

SNAP—Queen's avenue, close to park, only $2,850, terms. R. J. Hurst & Co., 303 Central building. Phone 3238. o10

A JAMES BAY SNAP, 60x90, on Menzies street car line. This is a splendid investment at $3700, easy terms. Jenkinson, Hartley & Co., 603 Sayward Bldg. Phone 2693. o10

HOME—New 5 roomed bungalow, splendidly finished, built-in buffet, full basement and every convenience, just out city limits and close to car; price $3,500; terms, $600 cash, balance easy. Jenkinson, Hartley & Co., 603 Sayward Bldg. Phone 2693. o10

$1000 CASH secures a lovely 6 roomed house on Denman St. close to Jubilee hospital; diningroom, drawingroom, kitchen and 3 bedrooms, reception hall, etc. This house was built by owner, who guarantees it in every detail; price $5,500, arrange balance. Let us show you this. Jenkinson, Hartley & Co., 603 Sayward Bldg. Phone 2693. o10

BUSINESS SNAP—60x120, on Johnson street just above Quadra, revenue producing, $80 monthly; price $25,000, easy terms. Investigate this. Jenkinson, Hartley & Co., 603 Sayward Building, Phone 2693. o10

BARGAIN—60 ft. lot, King's road west, Fernwood, $1,150, easy terms. R. J. Hurst & Co., 303 Central Building. Phone 3238. o10

9½ ACRES—Cobble Hill, 3 cultivated; 3, stumps only; remainder second growth; sandy loam; ideal poultry, strawberries; 1 mile station; E. & N. trackage one side; fine new road other; $150 per acre, terms. Box 475, Times Office. o14

FISGUARD ST.—Close in, 33x140, and a good 5 room cottage, $7,000. Grubb & Letts, Central Building. o8

BLOCK OFF DOUGLAS ST.—99x129, a fine corner, and a new 1½ story bungalow, 7 rooms, hall, panelled dining room, burlapped, plate rail, piped for furnace, cement floor, all modern conveniences, land fenced, nice lawn and fruit trees; only $6,500, about $1,000 cash, balance easy. Grubb & Letts. o8

CHEAP LOTS, near to car, city water, close in, from $750, on easy terms. Grubb & Letts. o8

FOR SALE—By owner, one lot on Saanich car line; a snap, $375; $200, balance terms, no interest. Box 469, Times. o10

OAK BAY—6 lots, including corner, close to Shoal Bay; price $7,600; third cash, balance 6, 12 and 18 months. J. C. Browne, Sayward Bldg. Phone 2371. o10

ESQUIMALT—Stanley street, 50 ft. for $1,700, terms. R. J. Hurst & Co., 303 Central Building. Phone 3238. o10

TOO LATE TO CLASSIFY

HOUSEKEEPER—Lady, 28, well experienced in refined home, practical views, well educated, musical; no objection to country or children. Box 434, Times. o10

C. I. A. BOARDING HOUSE, 2515 Turner street, Rock Bay. First-class for workingmen. n9

GIRLS WANTED, experience unnecessary. 5, 10, 15c. Store. o8

ROOMING HOUSE FOR SALE, 10 rooms, all full, close in. Apply 728 Cormorant street. o14

2 OR 3 UNFURNISHED ROOMS, in quiet family, electric light and bath, no children. 429 Government, close to Parliament Buildings. o10

FOR SALE—English setter dog. 706 Humboldt street. n8

WANTED—To rent, small furnished cottage for winter months, by two people, moderate rent. Box 440, Times. o11

HOUSEKEEPING ROOMS FOR RENT—Stoves and gas stoves. 817 Pandora. o14

AUTOMOBILE BARGAINS—All ready for the road and in the very best order. Hupmobile, $700; five seated touring, $500; large touring car, $1,250; auto truck, excellent proposition, $500. Call 1410 Broad street. o10

FORCED TO SELL—New and modern 4 room bungalow, in nice district, close to car and school; price $2,700. Phone 3565. o10

LOST—Monday afternoon, a lady's small gold watch, engraved case, initials P. M. G. on outside. Lost somewhere between post office and Toronto street. Suitable reward is offered. Box 448, Times. o10

WANTED—By two office men, double room and good plain board, in private family, near Government Buildings. Apply, stating terms, Box 444, Times. o10

FLAT WANTED, 15th October, good tenants, no children, furnished or unfurnished. Phone R1093. o10

LOST—Cycle cape in case, on way in from Garden City, Tuesday morning. Owner will reward finder if he will return same to Mr. West, care of W. & J. Wilson's, Government street. o10

STORE TO RENT—Milne Block, Fort street, complete with shelving, suitable for clothing, dry goods or boot and shoe store; rent reasonable. National Realty Co., 1232 Government street. o10

FURNISHED housekeeping rooms, close in. 2532 Government street. o10

Victoria West

Large lot, Pine street, with frontages on three streets, size 58.9 x 130 ft., suitable for two houses. Terms. Price **$1750**

J. T. REDDING

822 Catherine St., Victoria West.
Phones 2206 and L1293.

FOUL BAY

Has its attractions and a nice home in this highly residential district. We have a house, which must appeal to all who appreciate a comfortable home. A house with six large rooms, all new and modern, already piped for furnace, with beamed ceiling, panelled, fireplace, and garage. There is a basement and stationery tubs. For visitors who have come here without furniture the house, nicely furnished can be bought for $7500, and for those who have their own furniture the house is yours for..... **$6800**

The terms can be arranged to suit yourself, and the place carries a $2100 mortgage. Come in and make an offer on the terms if the house suits you.

THE TOMLINSON CO.

Phone 243

Real Estate Investments and Insurance.

1106 Douglas St., Victoria, B. C.

TOO LATE TO CLASSIFY

FOR SALE—Or will trade for real estate, 22 h. p. McLaughlin-Buick, one year old, newly painted and in perfect condition, $800; and 20 ft. launch, with 5 h. p. 4-cycle engine in perfect shape, $300. Oliphant & Shaw, 203 Central Bldg. o10

TO RENT—3 stores, corner Burnside and Douglas streets, with 3-year lease, including heat. Stinson Real Estate Co. o10

THE COLUMBIA HOTEL—First-class furnished rooms, new, modern building; weekly rates. Corner Broad and Pandora. n9

FOR SALE—2 agreements of sale, about $1,600, $2,000. 1621 Government St. o10

COUNTER, also show case, got no use for them, cheap. 629 Chatham street. o10

MANUFACTURERS' AGENT—Hardwood flooring, aluminum wares, etc. David R. Macfarlane, 1010 Langley street, Room 2. d9

TO RENT—7 room, modern house, on View street, near Blanchard, monthly tenancy, at $40 per month. John A. Turner & Co., 201 Times Block. o10

FURNISHED ROOM and kitchen. Apply 1104 Yates. o10

FURNISHED ROOM and kitchen. Apply Fruit Store, corner Quadra and View. o10

LOST—About 25th September, English setter dog, black ticked. Return to 2587 Cook street. Anyone harboring same after to-day will be prosecuted. o10

LOST—Monday, Oct. 7th, black cocker spaniel pup, 3 months old. Finder rewarded. 634 Rupert street. o10

SALESMAN WANTED—We have an opening for a high class salesman in our farm lands department; good commissions paid. See Manager, Farm Lands Dept., Alvo von Alvensleben, Ltd., 639 Fort street. Phone 2445. o10

WANTED—3 or 4 room, furnished house. Rent must be reasonable. Address Box 471 Times. o10

CONTENTS of 6 room modern house, completely furnished, for sale, close in. Price reasonable. Box 470 Times. o11

FURNISHED ROOMS for light housekeeping at 901 Burdette Ave. o10

EXPERIENCED BOOKKEEPER wishes employment few evenings per week. Box 474, Times. o10

FOR EXCHANGE—Splendid launch for good piano. Address P. O. Box 108. o8

AN EXPERIENCED LADY music teacher required, one that will call. Address P. O. Box 1136. o8

WANTED—Good lot on builder's terms, with water connection. Owners give location and price, P. O. Box 1014. o10

ROOM AND BREAKFAST, in private family, in Fairfield Estate, for sober, respectable, young business man. Apply Box 1552, Times. o10

LOST—Black pocketbook, between Spencer's and The Hat Shop, containing small change. Finder please return to Mrs. E. J. Sparks, Thoburn P. O. o10

LOST—Reward of ten dollars offered for the return of camera, contained in black leather case, with black shoulder strap; also tan leather letter and brief carrying case, with two handles, containing records, printed matter and correspondence of Telegraph Company, taken from 614 View street, Central Building, Saturday afternoon, Oct. 5th. No questions asked. G. N. W. Telegraph Co. o10

ROOM AND BOARD for 2 gents at 394 Mary street, Victoria West, $6.50 per week. Close to car line. o16

THE REGULAR MEETING of Island Temple, No. 8, Pythian Sisters, will be held at K. of P. Hall to-night at 8 o'clock. Business of importance. All members are requested to attend. Visiting members are cordially invited. o8

SUITE furnished housekeeping rooms, complete. 736 Courtney street. o10

BOY WANTED to learn plumbing trade. Scott & Sinclair, 729 Cook street. o10

COSY ROOM, in private family, $10 month; eight minutes' walk from business section. Phone L3907. o10

YOUNG MARRIED COUPLE would like to hear of nice couple who would join them in a well furnished, 5 roomed bungalow, every convenience. P. O. Box 1124. o10

DIED.

FULLERTON—On the 7th inst., at the family residence, 1016 Craigflower road, Agnes Fullerton, beloved wife of Richard Fullerton, aged 72 years. Born in Askaton, Ireland.

The funeral will take place on Wednesday, at 2.30 p. m., from the residence, where service will be held, to Ross Bay cemetery.

Friends please accept this intimation.

Houses Worth Buying

We have a large list of houses for sale that are good buys in their respective localities. Our aim is honesty in our dealings with investors. A deal through us will be convincing.

CHAPMAN STREET, five roomed cottage, new and modern. $750 cash will handle. Price **$4200**

CAMBRIDGE STREET, six roomed new bungalow. $600 cash will handle. Price **$4500**

TOLMIE AVENUE, new five roomed bungalow, $500 cash will handle. Price **$2750**

PINE STREET (Victoria West, near Craigflower Road) six roomed cottage. $750 cash will handle. Price **$2300**

Wallace & Clarke

721 Yates St. Phone 471

Jacobs & Peterson, Carpenters & Builders, 1319 Minto St., Victoria, build to suit. Send us a card. Plans furnished free.

CITY CHAMPIONSHIP.

At Philadelphia—	R.	H.	E.
Philadelphia Americans ...	6	12	2
Philadelphia Nationals	1	6	6

Batteries—Plank and Lapp; Seaton, Brennan and Killifer.

INTERVENTION AT CONSTANTINOPLE

Joint Action by Five Great Powers—Representations to Bulgaria

Sofia, Oct. 8.—The Austrian and Russian ministers at noon to-day made joint representations to the Bulgarian government on behalf of the powers. They informed the Bulgarian government that the powers strongly disapproved of the warlike attitude of the Balkan states, and urged upon them a prompt cessation of the military concentration.

Powers United.

Paris, Oct. 8.—Great Britain informed Premier Poincare to-day that she now agrees to the suggestion that intervention at Constantinople should be made collectively by the ambassadors of the five great powers. This strengthened the hands of the powers in their representation.

An effort of the Bulgarian government to borrow $1,000,000 from a bank here has failed.

PROSECUTOR SCORED.

Aberdeen, Wash., Oct. 8.—Following five days ceaseless battle on the part of the state's attorneys to have testimony concerning friends and relations of Mrs. J. S. Creech admitted, the trial of her husband for the murder of Detective Frank Welch is closed so far as testimony is concerned. Yesterday saw the beginning of Prosecuting Attorney W. E. Campbell's address to the jury.

The case should go to the jury to-day.

Prosecutor Campbell sought in his remarks to impress upon the jury that Mrs. Creech had deliberately lied in stating the hour that she had telephoned for an officer the night of the tragedy; that she knew that Creech was in the yard and feared him because she thought him jealous of men of her acquaintance. He said the story Creech told of the murder is impossible. He said that the course of the bullets showed that the men could not have been standing face to face. He declared that no officer would call on a man to throw up his hands when he had him covered with a gun and deliberately let that man shoot him down.

Campbell asserted that Creech was not telling the truth, that he was jealous of his wife, and had come to Aberdeen for espionage on the house. In fact, he tried in every way to break down the story told by witnesses for the defence on the stand.

Attorney Boner then spoke for the defence. Sarcastically he scored Campbell for so forgetting the ethics of his profession as to introduce in an appeal to the jury evidence that had not been shown in any way during the trial.

FUNERAL NOTICE

Members of Victoria Columbia Lodge, No. 1, A. F. & A. M., B. C. R., are requested to meet at the Masonic Temple, Fisguard street, on Thursday, the 10th Oct., 1912, at 2 p. m. sharp, for the purpose of attending the funeral of our late Brother Andrew Rusta. Members of sister lodges in good standing are invited to be present.

By order of the W. M.
A. ST. GEORGE FLINT,
Secy.

Worth the Money

New four-roomed cottage, large rooms; situate on large corner lot, 3 minutes' walk to Gorge car.

$2,400

Terms $600 cash, balance as easy paying rent.

Tillicum Road

Large lot, close to Burnside car line; city water and sidewalk.

$800

Terms $300 cash, balance 6, 12 and 18 months.

John Greenwood

Telephone 1425.
613 Sayward Bldg.

A. A. Goodwin. S. H. McKay.

House Building Special

We are building houses for any person owning a lot on the sewer and water line. Call and see us and have a house built to your own plan.

THE HOUSE MEN
620 Yates. Phone 3713

Values Enhance Quickly in the Down-Town Part of Victoria

An A1 lot, size 48x120, on Johnson St., near Quadra. Has splendid house which is now renting at a good figure. Phone or see us about this at once.

Ward Investment Co.

Limited

606 SAYWARD BUILDING
PHONE 874

To Realty Agents and House Owners

A first-class painter and decorator desires a limited number of houses to keep in repair. Best materials and workmanship employed. Terms within reason. Address P. O. Drawer 612.

OVERLOOKING THE STRAITS

One quarter of an acre on Shoal Bay, partially treed. This is very cheap at **$3750.** Terms, quarter cash, balance over two years.

NORTHWEST SECURITY COMPANY

323 Sayward Building. Phone 1602.

DIXI H. ROSS & COMPANY

INDEPENDENT GROCERS, 1317 GOVERNMENT STREET.

Tels. 50, 51, 52. Liquor Department Phone 53

FIGS IN BRANDY, bottle ..... 75¢
MARRONS—Chestnuts in syrup, bottle ..... 90¢
CHERRIES IN CREME DE MENTHE, bottle, $1.25, 75c or ..... 50¢
CURLED ANCHOVIES, bottle, $1.00, 65c or ..... 35¢
FRENCH PEAS, bottle ..... 50¢
MACEDOINES, extra fine, glass jar ..... 50¢
HARICOT FLAGEALETES, glass jar ..... 50¢
COLOSSAL WHITE ASPARAGUS, glass 75c; tin ..... 50¢
GREEN ASPARAGUS, tin ..... 40¢
STEWED MUSHROOMS, bottle ..... 60¢
CHAMPIGNONS, bottle, 85c or ..... 50¢
BOHEMIAN RIPE OLIVES, glass jar, $1.00, 85c or ..... 50¢
STUFFED MUSHROOMS, tin ..... 60¢
STEWED SWEETBREADS AND MUSHROOMS, tin ..... 50¢
PATE DE FOISGRAS, jar, $1.00 or ..... 50¢
Tin, $2.75, $1.75, $1.25 or $1.00

EDWIN FRAMPTON

McGregor Block (first floor)
Cor. View and Broad. Phone 928.

CHEAP LOTS CLOSE TO CAR LINES.

$350 Cash—On mile circle, Denman St., Fernwood car, 43 ft. S. x 115. Price $1100
$350 Cash—Walnut St. Price $1150
$225 Cash—Bethune Ave., water and light. Price $850
$150 Cash—Sims Ave. Price $600
$500 Cash—Burnside car line, close to Washington Ave. Price $1575
$250 Cash—Lots on Woodland Ave., Cloverdale; $750 and $800
$500 Cash—Tillicum Road Corner. Price $1500
$50 Cash—Reynolds St., off North Quadra. Price $850
$175 Cash—Secures a lovely new home on nice lot 5 minutes from car, on First street, balance $25 a month; city water and light, four rooms.
$1000 Cash—Lovely home, furnished with taste, ready to occupy, four rooms, with room above for two more. Owner going to England, has reduced his nearly new house, best part of Gorge View, with only $1000 cash, to $3850

The Exchange

718 Fort Street
PHONE 1737

Furniture upholstered with own materials.

Feather beds made up into the new style feather mattresses.

Hair mattresses made over by practical man, who guarantees satisfaction.

Important Sale of Lots in the Townsite of Sidney, V.I.

Stewart Williams & Co.

Duly instructed, will sell by

PUBLIC AUCTION

On

Tuesday, October 15

At a place to be announced at a later Date.

50 Lots in the Townsite of Sidney, Vancouver Island.

THESE LOTS ARE FULL SIZED AND SITUATED ON THE OLD BRETHOUR PROPERTY.

A GOLDEN OPPORTUNITY FOR INVESTORS.

For further particulars apply to
The Auctioneer, Stewart Williams.
637 Fort St.

Maynard & Sons

AUCTIONEERS

Instructed, we will sell at Salesroom, 726 View Street, on

Friday

2 P. M.

Almost New Furniture and Effects

ROLL TOP DESK, PIANO, ETC.

Also at 11 o'clock: Fine lot of Chickens, etc. Full particulars later.

MAYNARD & SONS, Auctioneers

Important Farm Sale

Maynard & Sons

AUCTIONEERS.

Instructed by Mr. Parks, manager, we will sell at

Whitenhall Farm
North Saanich
ON

TUESDAY, OCT. 15th

2 P. M.

Live Stock Implements, Etc.

Consisting of: Team of 6-year-old standard-bred Mares, weighing 1500 lbs. each and in foal; two 1½-year-old Colts, sired by Taylor stallion; one 3-year-old Clyde Colt, 8 Milch Cows, 3 Jersey Heifers, 8 Pigs, 200 Chickens, 30 tons of Hay, 75 bales of Straw, 700 Drain Tiles, Grindstone, Melotte Cream Separator, almost new; Cream Cans, Horse Scraper, Roller, Bain Waggon, 2-wheel Cart, Hay Rake, Mower, 2 double set and 2 single set Harness, Waggon, Spring-seat Waggon, Hay Rack, Cahoon Seed Sower, Massey-Harris Chaff Cutter, Grain Crushing Mill, Buggy, Cultivator, one 14-disc Massey-Harris Seed Drill, single horse Plough, 2-horse Plough, Harrows, Saws, Scales, and general Farming Tools, etc. This farm is situated in North Saanich, just beyond Sidney. Any further particulars can be had from

MAYNARD & SONS, Auctioneers
726 View Street.

Domestic Economy

Largely Depends Upon Small Details

Take the kitchen coal for instance. Unless it lights easily, burns slowly, with great heat, leaves a clean white ash with no clinkers, and has perfect combustion, it is a source of leakage in the household purse.

Burn only Old Wellington Seam Coal. It has all the properties of the perfect coal.

J. E. PAINTER

City of Winnipeg

Re Architectural Competition for Plans of Proposed New City Hall

EXTENSION OF TIME

The time for delivery of competitive drawings for plans of proposed new City Hall for the City of Winnipeg has been extended up to 12 o'clock noon, on Saturday, February 15th, 1913. Further applications to compete will be received by the undersigned from whom a copy of the regulations and conditions embodied in the programme governing the said Competition, may be obtained.

M. PETERSON,
Secretary Board of Control.

Board of Control Office, Winnipeg, Sept. 17, 1912.

They All Like It

Who doesn't enjoy a plate of delicious Hot Soup these chilly days? These Soups of ours are full of nourishment and just delicious. They are so quickly and easily prepared, too, that they mean real economy.

Van Camp's or Campbell's Soups—Mock Turtle, Ox Tail, Tomato, Vegetable, Chicken

MULLIGATAWNY, CONSOMME, 2 tins for ..... 25¢
ST. IVEL SOUPS, in glass, all kinds, each ..... 50¢
CROSSE & BLACKWELL'S SOUPS, all kinds, per tin ..... 35¢
MAGGI'S SOUPS, per packet ..... 5¢
Vegetable, Pease and Bacon, Green Peas, Julienne
EDWARD'S DESSICATED SOUPS, packets, 5c; tins ..... 15¢
PEA FLOUR, tin, each ..... 25¢

THE WEST END GROCERY CO., LTD.
CORNER BROUGHTON AND GOVERNMENT STS.
Phones: 28, 88, 1761.

SEWER INQUIRY FINDING CRITICIZES MANAGEMENT

Lack of Machinery, Absece of Co-operation Between Departments, and Defective System of Material Requisitions Were Cause of Errors

The city council contented itself with receiving the report of the sewers investigation committee last evening, and without any debate referred the matter to consideration next Monday, copies of the report meanwhile to be distributed to the aldermen.

The Report.

The report deals more with generalities than with specific cases, and expresses the opinion that with the change in the engineering department the conditions of the past will be remedied.

The report, which was signed by Aldermen Humber, Okell and Gleason, members of the investigating committee, follows:

Gentlemen:—We, your special committee appointed to inquire into the workings of the sewer department, beg leave to report as follows:

The committee has held eight sittings and examined over thirty witnesses under oath, and finds that the moneys appropriated for sewer purposes this year have been expended as follows:

(a) Paid municipality of Oak Bay for construction of outlet to N.E. sewer	$ 65,000.00
(b) Teaming, etc	7,531.10
(c) Right-of-way	2,277.00
(d) Labor	251,313.57
(e) Materials	81,765.91
(b) Miscellaneous	510.89
(g) Discount of treasury certificates	8,317.80
Total expenditure to Aug. 19, 1912	$416,716.27

Your committee considers that if the department had obtained the necessary appliances for excavation, etc., or that if the recommendation of the chairman of the sewers committee in this regard had been adopted and suitable machinery had been purchased or rented, a considerable saving would have been effected.

We consider that the department is deserving of censure for not providing adequate pumps when required; their failure in this regard has cost the city a considerable sum of money, to say nothing of the delay occasioned in the execution of the work.

Lack of Harmony.

The evidence shows that there is a lack of harmony and co-operation existing between the sewers and construction department. In fact, each and every department of the service seems to be doing its own work independent of each other, with a lack of that co-operation which is absolutely essential to an efficient administration of the department.

In our opinion it is necessary that a superintendent of sewer construction should be a person who has had a deal of practical experience in sewer construction, and who is able to instruct any foreman how to carry out any part of the work when they need advice.

We consider that the system that allows a clerk in the office to make out a requisition for large amounts of material and affix the engineer's signature to the same, without specifying where the material is to be delivered, is anything but a businesslike procedure, and one that should be rectified at once.

The city purchasing agent very often does not know where material ordered is going, and we think that each and every requisition should show the number of the by-law for which it is required, and the street on which it is to be used, as very often there seems to be no check as to delivery.

Blacksmith Shop.

From the evidence we find that the management of the blacksmith shop has been in inexperienced hands.

In our opinion, no sewer grade should be given until the permanent street grade is determined and the sewers department in possession of the same. Failure in this particular has cost the city a considerable sum of money.

We find that an accurate cost of all sewers laid this year can be ascertained, and no evidence has been adduced to show that any part of the sewer loan was spent for other than the construction of sewers and surface drains.

The committee find that in comparing the cost of sewer work being done in other localities that the city has been paying altogether too much money for sewer construction.

The conditions as set forth in the foregoing report have come about, in our opinion, because of a lack of system and business management of the department as hitherto constituted, and we commend this report to the consideration of the city engineer, feeling sure that, given time, these conditions will be remedied.

HEALEY CASE IS SETTLED AT LAST

AGREEMENT TERMINATES MUCH LITIGATION

Largest Expropriation at Sooke Lake Ends—Acquisition of Waterworks Property

Months of litigation, references to the courts of the province, and arbitration proceedings have at length terminated with the settlement of the Healey claim at the south end of Sooke lake, for the sum of $45,000, but with easier terms as to payment of legal expenses than the offer rejected by the city council two weeks ago. The new offer is, in brief, that the city pay Healey $45,000 for the 100 acres required at the end of the lake, $10,000 to be cash, and the balance to be paid a year hence at 6 per cent. Each party pays its own costs, and all legal proceedings are to terminate.

The city solicitor sought authority to take the necessary steps to appoint an arbitrator to act for the city in the arbitration over Mrs. Cutler's property on Pandora avenue, to be expropriated for the widening scheme, the lady having appointed A. W. Bridgman. It appeared that the interest from October 1, 1911, the time when the notice was given, to date, was the subject of dispute. An arrangement had already been reached about the price of the property.

Alderman Stewart said that if the city was to pay interest, they should collect the rental of the property from the date of giving the notice.

Several of the aldermen, following Alderman Gleason's lead, agreed that it was establishing a dangerous precedent, and the matter went back to the finance committee for reconsideration, it being suggested that the owner should meet the committee, or the mayor, to endeavor to avoid litigation.

The necessary time having gone by under the arbitration clauses of the Municipal Act, the case of Angus Smith, C.E., against the city for damage to his Suffolk street lots will go to arbitration. J. C. McIntosh, on behalf of Mr. Smith, suggested that a single arbitrator act, in the person of F. B. Pemberton, as permitted under the act. The city solicitor will take the necessary steps in the matter.

TESTING APPARATUS FOR ELECTROLYSIS

City Will Purchase Requisite Machine—Protection of Lighting Standards

The electric light committee of the city council reported last evening that it would be desirable to acquire proper testing apparatus in order to see if the underground work on city streets is being affected by electrolysis, through the escape of the electric current from conveyors like street car rails to mains, and underground metallic substances. The cost will be about $1,500, for which provision was made in the estimates.

The proposal was adopted on the motion of the chairman of the lighting committee, Alderman Gleason, the mayor, chairman of the committee, and electrician to purchase the required apparatus.

A by-law is to be prepared on the recommendation of the committee to prohibit the hitching of horses to electric light standards, on account of the large number of breakages of globes. It will also place the responsibility for damage on contractors engaged in construction work, or alterations to buildings, where through workmen's carelessness globes are broken. The police are also to be asked to assist in locating parties responsible for the damage.

In this connection it was reported that an automobilist was being held responsible for the damage to the standard at the corner of Douglas and Courtney streets, which was demolished recently by his car skidding.

Arc lights will be placed at the following intersections of streets: Corner of Richmond road and Quamichan street, Cook street and Dallas road, Montrose avenue and Jones street, Shelbourne street and King's road, Davie street, between Oak Bay avenue and Leighton road, Bushby street and Dallas road, Howe and Faithful streets, Lotbiniere avenue, Southgate and Vancouver street, McKenzie street and Linden avenue.

Alderman Gleason said he trusted residents who had applied for street lights and had seen standards erected, and apparently everything completed for turning on the light, would bear with the committee owing to the fact that some of the circuits were working to the limit of their capacity, and until a rearrangement of the load has been made it is not possible to turn on the current.

The wiring inspector, A. Daley, is to submit a return of the number of inspections made, and of the amount of fees received, in order that information may be before the committee when the new by-law regulating wiring is being considered.

Ceylon has nearly 600 miles of completed railways and about 4,000 miles of excellent metalled high roads.

HIGH-CUT WINTER BOOTS

For Misses and Children

Large shipments of these very desirable Winter Boots have just been opened. They come in tan elk, tan calf, black calf and patent. Made on good fitting lasts and of excellent material, they are bound to be very satisfactory boots for winter wear.

Street 1209 Douglas | MUTRIE & SON | Telephone 2504

Peter McQuade & Son

Ship Chandlers, Marine Agents, Hardware Merchants, etc.

1214 WHARF STREET PHONE 41

Motor Cylinder Oils

TO AUTOMOBILISTS AND LAUNCHMEN

We carry Dick's English Oils. They are the very best. Non-carbonizing as a Cylinder Oil can be. We guarantee satisfaction. Try it.

ONIONS ONIONS ONIONS

We have a few left and will sell while they last at—100 lbs. for $1.50
50c lbs. for $1.00
10 lbs. for ..... 25¢

SYLVESTER FEED CO.

Telephone 413. 709 Yates Street

Wanted a Buyer

For 10 acres of good Farm Land 2 miles from Centre of Alberni, at $130 per acre.

L. A. HANNA
205 Sayward.

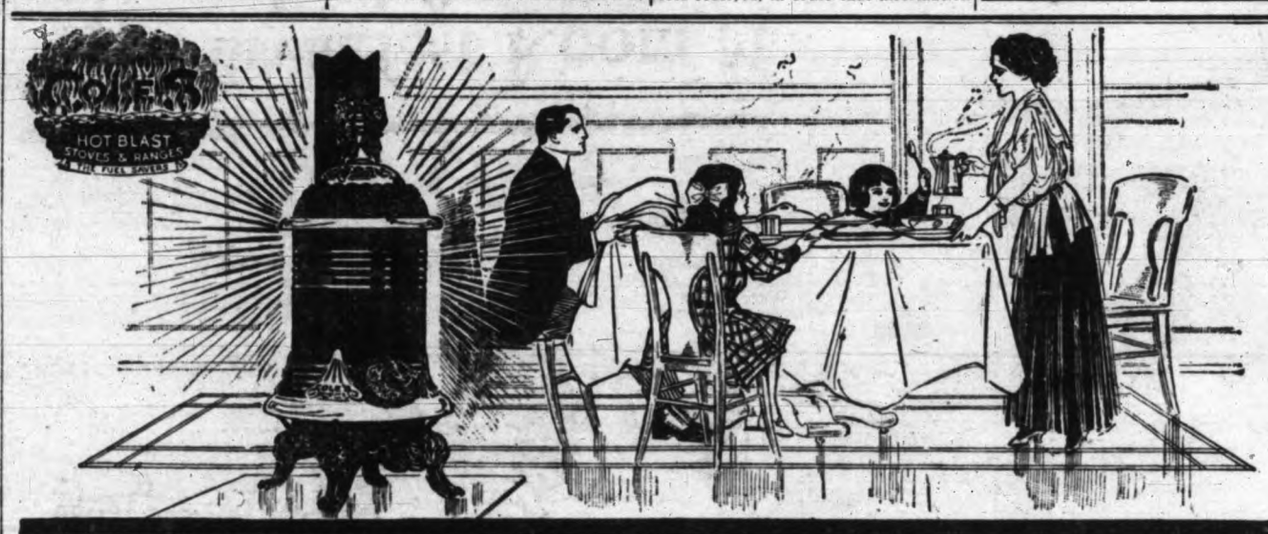

Your Breakfast Room Made Comfortable With Fuel Supplied the Night Before

Cole's Hot Blast Heater maintains a continuous fire—also a steady even heat.

It will hold fire from Saturday night until Monday morning (48 hours) without attention. It will hold fire over night with less coal than any other stove.

Open the drafts in the morning and the rooms are quickly heated with the fuel put in the night before. No other stove does this.

Burns Soft Coal, Slack, Siftings, Hard Coal or Lignite. One ton of either kind of fuel goes further and gives you more comfort than two tons, using any other kind or make of stove.

Your attention is called to the unparalleled statement made by the manufacturer of

Cole's Hot Blast Heating Stove

"For several years we have authorized our Agents to sell Cole's Original Hot Blast Heater on the guarantee as follows:

"1—A saving of one-third in fuel over any lower draft stove of the same size, with soft coal, slack or lignite.
"2—That Cole's Hot Blast will use less hard coal for heating a given space than any base burner made with the same size fire pot.
"3—That the rooms can be heated from one to two hours each morning with the soft coal or hard coal put in the stove the evening before.
"4—That the stove will hold fire with soft coal from Saturday night until Monday morning.
"5—A uniform heat day and night, with soft coal, hard coal or lignite.
"6—That every stove will remain absolutely air-tight as long as used.
"7—That the feed-door is and will remain smoke and dust-proof.
"8—That the Anti-Puffing Draft will prevent puffing.
"All we ask is that the stove shall be operated according to directions and connected with a good flue.
"(Signed) COLE MANUFACTURING CO., Not Inc."
(Makers of the Original Patented Hot Blast Stove.)

This remarkable guarantee from the makers of this stove should be of interest to you if you contemplate buying a heating stove.

Years of use has proven that no heater—at twice the price—equals it for radiating heat, for holding fire, requiring so little attention, never giving trouble, and cutting down your coal bill one-third to one-half.

Come in and examine Cole's Original Hot Blast which is now imitated by nearly every other stove manufacturer. Price $15.00 and upward, according to size.

No other Heater Nearly as Good.

AGENTS

A. & W. WILSON

1105 BROAD ST. VICTORIA

Five Original Patented Features Make It a Fuel Saver.